CONGDON & BATTLES

Presents the FIRST BIG OFFERING of ROSEMERE Breeding

At CHICAGO, April 1, 1924

30 Females

Heifers and Young Cows. The majority granddaughters of Oakville Quiet Lad. Every one of them outstanding individuals of show yard calibre.

ROSEMERE in a pedigree insures EXCELLENCE

A PRODUCT OF ROSEMERE BREEDING

20 Bulls

Yearlings and Two-year-olds. Sired by such well known bulls as Prizemere 9th, Meraman of Tierra Alta, Idolmere 4th and Quality Lad of Rosemere 3rd.

ROSEMERE breeding is CONSTRUCTIVE breeding

FOR twenty years we have endeavored by constructive breeding to produce a uniform type of high class Aberdeen-Angus cattle to the end that ROSEMERE breeding may be synonymous with that high ideal toward which all true breeders are striving. We believe that because of our most careful selection of breeding stock of great individual merit combined with the tested blood of International Grand Champions we are in position to offer to discriminating Aberdeen-Angus breeders the most select lot of breeding stock that has been put up at public auction for a long time.

Please write us now if you desire your name placed on our mailing list to receive our sale catalog when issued.

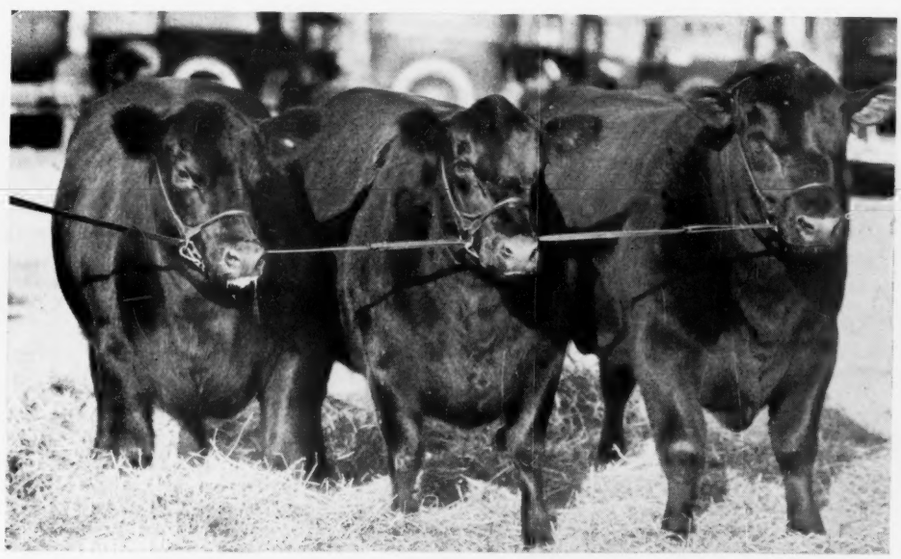

This offering affords an opportunity to Exhibitors to round out their show herds for the 1924 season.

Remember the date.

CONGDON & BATTLES

OTTO V. BATTLES, Manager **YAKIMA, WASHINGTON**

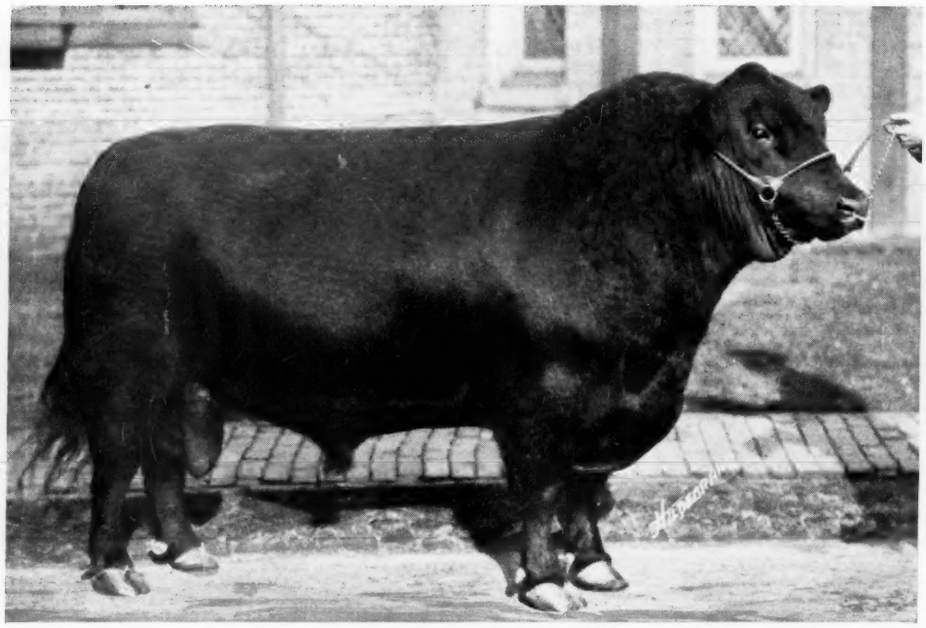

BLACKCAP REVOLUTION

INTERNATIONAL GRAND CHAMPION
1923

Will head our herd, assisted by—

BOSTON ID, BY BLACKCAP BRUNAS.

First Prize Junior Yearling at Chicago International, 1922.
Winner of Fourteen Grand Championships at State Fairs in 1923.

BLACKMERE 16TH, BY PRIZEMERE 9TH

First Prize Senior Bull Calf and Junior Champion at Chicago International, 1922.

HARRISON

LONGVALE,

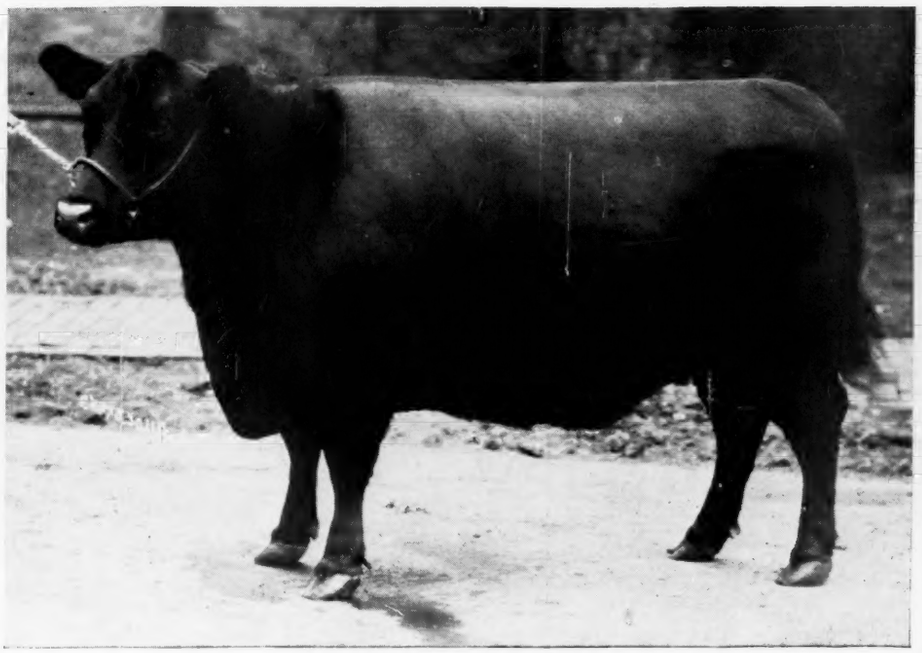

BLACKBIRD BERTIE

INTERNATIONAL GRAND CHAMPION
1923

Is in our herd together with 22 direct daughters of International Champions, including ORVILLE QUIET LAD, PRINCE MARSHALL and BLACKCAP REVOLUTION.

Among them such winners as PRIDE OF ASH ROW, Senior Champion 1923 American Royal, First Prize Aged Cow 1923 Chicago International and Grand Champion Cow at every State Fair shown and too many others to mention here. Our herd contains over 200 cows mostly Blackcaps, Blackbirds, Prides and Eisa Ericas and a few strong individuals of most of the other families, including some Elba Ericas.

Thus it will be seen that we are starting with the best blood lines obtainable, with a careful selection of individuals and if there is anything in breeding that "Like Begets Like", then in the future we hope to offer many choice things from our herd.

RANCH

CALIFORNIA

AMES PLANTATION

Aberdeen-Angus

AN ACCREDITED HERD

Herd Bull:

Ames Plantation Beau 219787

◆ ◆

Our winnings at the 1923 International are as follows:

Three First Prizes,
Four Second Prizes
and Four Third Prizes

◆ ◆

We were in the first three places in every herd group and every animal was of our own breeding.

◆ ◆

Correct type and quality must be responsible for such a record.

WE ARE OFFERING YOUNG BULLS AND HEIFERS

Ames Plantation

GRAND JUNCTION, TENN.

GET OF SIRE
2nd Prize, International, 1923

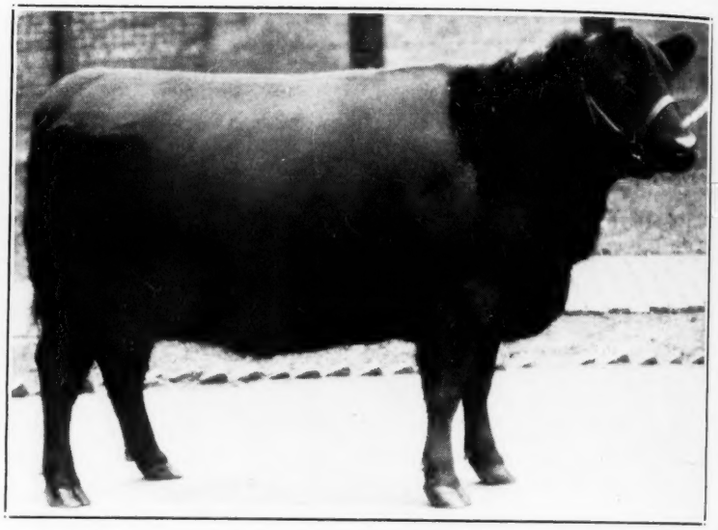

AMES PLANTATION KEDRA 353028
1st and Junior Champion Female, International, 1923

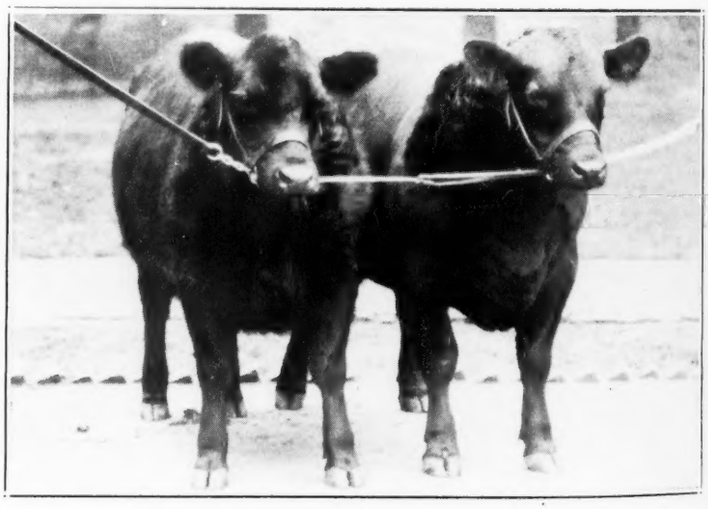

CALF HERD
1st Prize, International, 1923

Iowa State Fair, Des Moines, Aug. 22-31.

EXHIBITORS.

Andersen, C. C., & Sons, Tyler, Minn.
Blake & Sons, Dallas Center, Iowa.
Cedmer Farms, Grundy Center, Iowa.
Escher & Ryan, Irwin, Iowa.
Fitch, John H., Lake City, Iowa.
Fullerton, S. C., Miami, Okla.
Henderson, John Z., R. 5, Atlantic, Iowa.
Hess & Brown, Waterloo, Iowa.
Kemp Bros., Marion, Iowa.
Leahy, W. O., Williamsburg, Iowa.
Rosenfeld, Carl A., Kelley, Iowa.
Rowles & Son, Wm., Onawa, Iowa.
Stoner, Horace, South English, Iowa.

BOY AND GIRL EXHIBITORS.

Bower, Carl, South English, Iowa.
Dodder, Dean, Letts, Iowa.
Reese, Maybelle L., Prescott, Iowa.
Stoner, Horace, South English, Iowa.
Storjham, Geo., Beaman, Iowa.

BULLS.

Judge—Kenneth McGregor, Page, N. D.

Bull, 3 Years or Over, 3 shown:
1—Black Star Atlas 244282, W. O. Leahy.
2—Black Leader 4th 320347, C. C. Andersen & Sons.
3—Sensation "B" 320651, Blake & Sons.

Bull, 2 Years and Under 3, 9 shown:
1—Eventuation 337989, Carl A. Rosenfeld.
2—Boston Id 342944, C. C. Andersen & Sons.
3—Black Belmore 336163, Kemp Bros.
4—Blackcap Burtis 355323, John H. Fitch.
5—Bertrand of Quietdale 329884, Hess & Brown.
6—Playman of Sunbeam 338509, S. C. Fullerton.
7—Ennet B. 352288, Cedmer Farms.
8—Blackcap Clipper 7th 361306, John Z. Henderson.
9—Blackcap Briand 352286, Cedmer Farms.

Senior Yearling Bull, 5 shown:
1—Quimbus M. 353123, Cedmer Farms.
2—Entiner 344344, John H. Fitch.
3—Queerman of Sunbeam 354106, S. C. Fullerton.
4—Expression 352608, Carl A. Rosenfeld.
5—Blake & Sons.

Junior Yearling Bull, 12 shown:
1—Black Marshall 11th, Escher & Ryan.
2—Blackcap Belmore 354476, Hess & Brown.
3—Erdmann, W. O. Leahy.
4—Electrom 352610, Carl A. Rosenfeld.
5—"Belrobe," Blake & Sons.
6—Berman of Glenrock 2d 352914, Kemp Bros.
7—Black Benedict 2d 354832, C. C. Andersen & Sons.
8—Killian 363626, Kemp Bros.
9—Black Marshall 10th 351903, S. C. Fullerton.
10—Black Baron B. 3d 353134, Wm. Rowles & Son.
11—Bonnie Lad H. 3d 367123, John Z. Henderson.
12—Blackcap of Sunbeam, S. C. Fullerton.

Senior Bull Calf, 13 shown:
1—Sunbeam's Blue Ribbon 366627, S. C. Fullerton.
2—Epter 367049, John H. Fitch.
3—Ejet B. 367377, Cedmer Farms.
4—Black Paramount 365336, C. C. Andersen & Sons.
5—Bar Marshall 5th, Escher & Ryan.
6—Blueblood's Marshall 367378, Cedmer Farms.
7—Eccard, W. O. Leahy.
8—Eckland Eric, Hess & Brown.
9—Blackcap Briand 2d 367376, Cedmer Farms.
10—Idlor of Glenrock, Kemp Bros.
11—Inoque 367213, Carl A. Rosenfeld.

Junior Bull Calf, 11 shown:
1—Black Marshall 13th, Escher & Ryan.
2—Ebro, W. O. Leahy.
3—Killmore, Kemp Bros.
4—Eloquent 367215, Carl A. Rosenfeld.
5—McCap B. 367379, Cedmer Farms.
6—Black Paramount 365337, C. C. Andersen & Sons.
7—Quintem, Blake & Sons.
8—Barton of Quietdale, Hess & Brown.
9—Price Sunbeam 2d 366631, S. C. Fullerton.
10—Marnock King E. V., Horace Stoner.

Senior Champion Bull:
Eventuation 337989, Carl A. Rosenfeld.

Junior Champion Bull:
Black Marshall 11th, Escher & Ryan.

Grand Champion Bull:
Eventuation 337989, Carl A. Rosenfeld.

Three Bulls, Any Age, Owned by Exhibitor, 10 shown:
1—W. O. Leahy. 2—C. C. Andersen & Sons. 3—Carl A. Rosenfeld. 4—John H. Fitch. 5—Hess & Brown. 6—Escher & Ryan. 7—S. C. Fullerton.

Two Bulls, Any Age, Bred and Owned by Exhibitor, 9 shown:
1—Rosenfeld. 2—Escher & Ryan. 3—Hess & Brown. 4—Blake & Sons. 5—John H. Fitch. 6—Cedmer Farms. 7—W. O. Leahy. 8—H. C. C. Andersen & Sons. 9—Kemp Bros.

WHITE CREST ABERDEEN-ANGUS
Federally accredited herd.
J. S. WRIGHT, ROCKWELL CITY, IOWA

FEMALES

Cow, 3 Years or Over, 10 shown:
1—Pride of Ash Row 297073, C. C. Andersen & Sons.
2—Blackbird of Dallas 220257, Blake & Sons.
3—Queen's Viola K. 306800, Kemp Bros.
4—Blackbird of Quietdale 92d 318955, Hess & Brown.
5—K. Pride of Fairfield 245543, Carl A. Rosenfeld.
6—Thurley 159980, W. O. Leahy.
7—Ruby of Sunbeam 338506, S. C. Fullerton.
8—Barbara Beets 202473, Carl A. Rosenfeld.
9—Cranewood Pride 14th 298357, John H. Fitch.
10—Bonnie Lassie H. 2d 312616, John Z. Henderson.

Heifer, 2 Years and Under 3, 13 shown:
1—Blackbird Bertie 337990, Carl A. Rosenfeld.
2—Barbara McHenry 37th 351875, W. O. Leahy.
3—Estelle S. 2d, S. C. Fullerton.
4—Queen Quixie 329755, John H. Fitch.
5—Balckbird Sunbeam 350091, C. C. Andersen & Sons.
6—Kilkea W. 350363, Kemp Bros.
7—Edifice of Quietdale 334882, Hess & Brown.
8—Black Cap of Maple River 341605, Wm. Rowles & Son.
9—Black Cap McHenry 156th 352606, Carl A. Rosenfeld.
10—Blackcap Bella Donna 349439, Blake & Sons.
11—Bonnie Lassie H. 4th 350765, John Z. Henderson.
12—Blackbird 22d of Cedmer 338325, Cedmer Farms.
13—Melba R. 338103, Carl A. Rosenfeld.

Senior Yearling Heifer, 16 shown:
1—Erica Energy 16th, Escher & Ryan.
2—Verity of Glenrock 5th 352913, Kemp Bros.
3—Barbara McHenry 39th, Escher & Ryan.
4—Blackcap of Quietdale 18th 354472, Hess & Brown.
5—Erinyes 353176, W. O. Leahy.
6—Queen Marie 5th, Escher & Ryan.
7—Blackcap Beulah 3d 344327, John H. Fitch.
8—Black Eyes of Cedmer 353124, Cedmer Farms.
9—Evadell 344325, John H. Fitch.
10—Erica of Sunbeam 353415, C. C. Andersen & Sons.
11—Queen of Sunbeam 353414, S. C. Fullerton.
12—Black Lassie B., Blake & Sons.
13—Bonnie Lassie H. 5th 355129, John Z. Henderson.
14—Blackbird Juissy 3d 352609, Carl A. Rosenfeld.
15—Evea 352617, Carl A. Rosenfeld.
16—Blackbird Eva M. 353130, Cedmer Farms.

Junior Yearling Heifer, 17 shown:
1—Embrun, W. O. Leahy.
2—Energice 4th of Quietdale 354473, Hess & Brown.
3—Keota 353413, John H. Fitch.
4—Ida of Sunbeam 354985, S. C. Fullerton.
5—Kindness B. of Cedmer 360860, Cedmer Farms.
6—Barbara's Blanch 356719, Dean Dodder.
7—Pride McHenry 160th 366569, Wm. Rowles & Son.
8—Blackcap Beulah 4th 263169, Blake & Sons.
9—Blackbird of Glenrock 7th 361231, Kemp Bros.
10—Paramount Blackbird 365335, C. C. Andersen & Sons.
11—Boetta, Carl A. Rosenfeld.
12—Paramount Pride 365334, C. C. Andersen & Sons.
13—Ermania 2d, Horace Stoner.
14—Blackcap Shirley, Horace Stoner.
15—Roswena, Carl Bower.
17—Black Cap Empress 32d 366574, Wm. Rowles & Son.

Senior Heifer Calf, 19 shown:
1—Evadell 2d 367068, John H. Fitch.
2—Blackcap Empress 13th, Escher & Ryan.
3—Erica of Glenrock 4th, Kemp Bros.
4—Blackcap of Quietdale 99th, Hess & Brown.
5—Blackcap Gwynn 4th 365341, C. C. Andersen & Sons.
6—Elvas, W. O. Leahy.
7—Enlixa 367212, Carl A. Rosenfeld.
8—Keyota 2d 367045, John H. Fitch.
9—Blackbird of Sunbeam 366626, S. C. Fullerton.
10—Blackcap of Glenrock 3d, Kemp Bros.
11—Queen 2d of Sunbeam 366628, S. C. Fullerton.
12—Blueblood's Maid 367375, Cedmer Farms.
13—Blackcap McHenry 157th 367211, Carl A. Rosenfeld.
14—Helena, W. O. Leahy.
15—Blackbird of Quietdale 20th, Hess & Brown.
16—Blackbird Mary, Escher & Ryan.
17—Blackcap Gracie, Blake & Sons.
18—Bonnie Lassie H. 6th 367124, John Z. Henderson.
19—Eborea S. 2d, Horace Stoner.

Senior Champion Female:
Pride of Ash Row 397073, C. C. Andersen & Sons.

Junior Champion Female:
Erica Energy 16th, Escher & Ryan.

Grand Champion Female:
Pride of Ash Row 397073, C. C. Andersen & Sons.

Graded Herd, 8 shown:
1—W. O. Leahy. 2—Carl A. Rosenfeld. 3—C. C. Andersen & Sons. 4—John H. Fitch. 5—Hess & Brown 6—Kemp Bros. 7—S. C. Fullerton. 8—Blake & Sons.

Yearling Herd, 9 shown:
1—Escher & Ryan. 2—Hess & Brown. 3—Cedmer Farms. 4—John H. Fitch. 5—W. O. Leahy. 6—Carl A. Rosenfeld. 7—S. C. Fullerton. 8—Kemp Bros 9—Blake & Sons.

Pair Calves, 10 shown:
1—John H. Fitch. 2—Escher & Ryan. 3—S. C. Fullerton. 4—Cedmer Farms. 5—Carl A. Rosenfeld. 6—Kemp Bros. 7—W. O. Leahy. 8—Hess & Brown. 9—C. C. Andersen & Sons. 10—Kemp Bros.

Get of Sire:
1—Escher & Ryan. 2—Carl A. Rosenfeld. 3—John H. Fitch. 4—Blake & Sons. 5—Kemp Bros. 6—Cedmer Farms. 7—W. O. Leahy. 8—Hess & Brown. 9—Kemp Bros.

—o—

I. & I. Fair, Danville, Ill., Aug. 27-Sept. 1.

EXHIBITORS.

Hamilton Bros., Good Hope, Illinois.
Hornaday, Ayres & Flock, Bloomingdale, Indiana.
Bradie Pickering, Martinsville, Illinois.
Great Western Land Co., Poplar Bluff, Missouri.

BULLS.

Aged Bulls, 3 shown:
1—Ames Plantation Ito 202392, Hamilton Bros.
2—Blackbird Baribas, G. W. Land Co.
3—Royal Eric of Meadowlawn, Pickering.

2 Year Old Bulls, 3 shown:
1—Edgren 339474, Hamilton Bros.
2—Peerman S. 325606, Hornaday, Ayres & Flock.
3—Barbara, G. W. Land Co.

Senior Yearling Bulls:
1—Hamilton Bros.
2—Royal Rose Eric 353622, Pickering.
3—Eiseric, G. W. Land Co.

Junior Yearling Bull, 2 shown:
1—Emotion 353680, Hamilton Bros.
2—Enchanterman, G. W. Land Co.

Senior Bull Calf, shown:
1—Eisman, G. W. Land Co.
2—Tom 7th 366734, Hornaday, Ayres & Flock.
3—Jay Nina (sent for record) Pickering.

Junior Bull Calf, 3 shown:
1—Enviro (sent for record) Hamilton Bros.
2—(Sent for record), Hornaday, Ayres & Flock.
3—(Sent for record), G. W. Land Co.

FEMALES.

Aged Cows, 4 shown:
1—Queen of Blauvelt, Hamilton Bros.
2—Erica P. 2d, G. W. Land Co.
3—Nellie Mignonette 190289, Hornaday, Ayres & Flock.
4—Miss Rosamond, Pickering.

2 Year Old Cows, 3 shown:
1—Enchantrica, G. W. Land Co.
2—Mary M. 3d, Pickering.
3—Nellie Mignonette 3d, Hornaday, Ayres & Flock.

Senior Yearling Heifer, 4 shown:
1—Elbina 323677, Hamilton Bros.
2—Enchantina 2d, G. W. Land Co.
3—Ruby G. 3d, Pickering.
4—G. W. Land Co.

Junior Yearling Heifer:
1—Erica Fairy 10th, Hamilton Bros.
2—Nellie Pride 353624, Pickering.
3—Victoria Estelle 9th 367298, Hornaday, Ayres & Flock.
4—Enchantmoor, G. W. Land Co.

Senior Heifer Calves, 6 shown:
1—Elbina 2d, Hamilton Bros.
2—Erina H. 4th, Hamilton Bros.
3—Ensloe, Hamilton Bros.
4—Enchantrene, G. W. Land Co.
5—Hornaday, Ayres & Flock.
6—Nan Rosamond, Pickering.

Senior Champion Bull:
Ames Plantation Ito, Hamilton Bros.

Junior Champion Bull:
Emotion, Hamilton Bros.

Grand Champion Bull:
Ames Plantation Ito, Hamilton Bros.

Senior Champion Female:
Queen of Blauvelt 2d, Hamilton Bros.

Junior Champion Female:
Elbina 353677, Hamilton Bros.

Grand Champion Female:
Elbina 353677, Hamilton Bros.

Aged Herd, 3 shown:
1—Great Western Land Co. 2—Hornaday, Ayres & Flock. 3—Pickering.

Yearling Herd:
1—Hamilton Bros. 2—Pickering. 3—Great Western Land Co.

Pair Calves:
1—Hamilton Bros. 2—Hornaday, Ayres & Flock. 3—Pickering. 4—G. W. Land Co.

Get of Sire:
1—Hamilton Bros. 2—Pickering. 3—Hornaday, Ayres & Flock. 4—G. W. Land Co.

Three Bulls Owned by Exhibitor, 4 shown:
1—Hamilton Bros. 2—Hornaday, Ayres & Flock. 3—Pickering. 4—Great Western Land Co.

Two Bulls Bred and Owned by Exhibitor, 4 shown:
1—Hamilton Bros. 2—Pickering. 3—Hornaday Ayres & Flock. 4—Great Western Land Co.

The Blue Grass Fair, Lexington, Kentucky, Aug. 27 to Sept. 1.

EXHIBITOR.

C. R. Harmon & Sons, Lebanon, Ky.

BULLS.

Three Bulls, Any Age Owned by Exhibitor:
1—Blackbird Barabas 2d 277837; Robinhood H. 349131; Blackbird Barrier 2d 251912.
2—Blackbird Barabas 361816; Blackbird Barrene 363154; Earl Erico of H. 2d 361826.

Two Bulls Any Age Bred and Owned by Exhibitor:
1—Robinhood H. 349131; Blackbird Barrier 2d 355912.
2—Blackbird Barrene 363154; Earl Erico of H. 365826.

Bull, 3 Years or Over:
1—Blackbird's Barabas 2d 277837.

Senior Yearling Bull:
1—Robinhood H. 349131.

Junior Yearling Bull:
1—Blackbird Barrier 2d 351912.
2—Blackcap Barabas 361616.

Senior Bull Calf:
1—Blackbird Barrene 363154.

Junior Bull Calf:
1—Earl Erico of H. 2d 361826.

FEMALES.

Cows, 3 Years or Over:
1—Pride Peritus 318196.
2—Eveline Meloo 253389.

Cows, 2 Years and Under 3:
1—Rextena H. 330027.

Senior Yearling Heifer:
1—Black Beauty 64th 349133.

Junior Yearling Heifer:
1—Blackbird Callie 349136.

Cattle Specialty Supplies

Neck Chains, Neck Straps, Numberplates, Halters, Blankets, Etc.

"What you want; the way you want it."

L. R. Morford, - Iowa City, Iowa

SEND US YOUR PHOTOGRAPHS

OUR PRINTING PLATES GET YOU THE MONEY

WATERLOO ENGRAVING AND SERVICE COMPANY

Waterloo, Iowa

SPECIALISTS IN

Fancy Stock Engravings for High Class Sales Catalogs and Circulars.

Make More Money With Hogs

The Swineherd is the "Cheapest expert help you can hire" (eight cents a month). Some say they get, out of a single issue, value enough to pay for the paper ten years. It is progressive and aggressive. You get the instruction and experience of the best feeders and breeders who have reached success. It goes right into the practical details of the work. Hundreds of farmers say it pays them and they would not raise hogs without it.

Fair Offer: The American Swineherd one year, and a copy of the "Hand Book on the Sow" as a premium, for $1.00. Remit same, and if you are not satisfied after receiving the magazine two months, notify us, and we will send your dollar back, cancelling your subscription. This paper has been published 38 years and we have many subscribers who have been with us 25 years. Address,

American Swineherd

322 Old Colony Bldg., Chicago, Illinois

Senior Heifer Calf:
1—Pettie H. 361824.

Aged Herd:
1—Blackbird Barabas 2d 277833; Pride Peritus 318196; Rextena X. 330027; Black Beauty 64th 349133; Pettie H. 361824.

Yearling Herd:
1—Robinhood H. 349131; Balck Beauty 64th 349-133; Blackbird Callie 349136.

Calf Herd;
1—Blackbird Barrene 361154; Pettie H. 361824.

Get of Sire:
1—Get of Big Monarch 2d 238199—Robinhood H. 349131; Black Beauty 64th 349133; Pride Peritus 318196; Rextena H. 330027.
2—Get of Blackbird Barabas 2d 277837—Blackbird Barrier 2d 351912; Blackbird Barrene 363-154; Earl Erico of H. 361626; Pettie H. 361-824.

Senior Champion Bull:
1—Blackbird Barabas 2d 277837.

Junior Champion Bull:
Robinhood H. 349131.

Senior Champion Female:
Pride Peritus 318196.

Junior Champion Female:
Blackbird Callie 349136.

Grand Champion Bull, Any Age:
Blackbird Barabas 2d 277837.

Grand Champion Female Any Age:
Pride Peritus 318196.

—o—

Minnesota State Fair, Hamline, Sept. 1 to 8, 1923.

EXHIBITORS

C. C. Andersen & Sons, Tyler, Minn.
Campbell Bros., Utica, Minn.
Fay Bros., New Richmond, Wis.
H. E. Hansen, Montevideo, Minn.
Hartley Stock Farm, Page, N. D.
Hess & Brown, Waterloo, Iowa.
A. G. Messer, Grundy Center, Iowa.
M. C. Willford, Canton, Minn.

A. C. Binnie, Chester, Iowa, Judge.

BULLS.

Bull, 3 Years or Over, 5 Shown:
1—Black Balzac of Page 316412, Hartley Stock Farm.
2—Enzoras Ensign of Page, 269549, M. C. Willford.
3—Black Leader 4th 320347, C. C. Andersen & Sons.
4—Ensign of Page 236754, Fay Bros.
5—Earlston 333712, H. E. Hansen.

Bull, 2 Years under 3, 4 Shown:
1—Bertrand of Quietdale 329884, Hess & Brown.
2—Boston Id 342944, C. C. Andersen & Sons.
3—Blackcap Briand 352286, A. G. Messer.
4—Blackcap Glenn 332189, Fay Bros.

Bull, Senior Yearling, 3 Shown:
1—Blackcap Glenn 2d 347844, Fay Bros.
2—Quimbus M. 353123, A. G. Messer.
3—Emperor of Page 340983, Hartley Stock Farm.

Bull, Junior Yearling, 5 Shown:
1—Blackcap Belmore 354476, Hess & Brown.
2—Evention Marshall, M. C. Willford.
3—Black Benedict 2d 354832, C. C. Andersen & Sons.
4—Highland and Evilsco, Campbell Bros.
5—Herman 3d 352597, H. E. Hanson.

Bull, Senior Calf, 14 Shown:
1—Black Donald 2d of Page 360088, Hartley Stock Farm.
2—Pittsburgh, Fay Bros.
3—Black Prince of Page 360089, Hartley Stock Farm.
4—Blueblood's Marshall 367378, A. G. Messer.
5—Ejet B. 367377, A. G. Messer.
6—Blackbird Balzac of Page 360085, Hartley Stock Farm.
7—Blackcap Briand 2d 367376, A. G. Messer.
8—Eckland Eric, Hess & Brown.
9—Canton Paymaster 357687, M. C. Willford.
10—Blackcap Perfection, Fay Bros.
11—Canton Hector 2d 357690, M. C. Willford.
12—Highland Orion Lad, Campbell Bros.
13—Black Paramount 365386, C. C. Andersen & Sons.
14—Blackcap Leader 2d 365843, C. C. Andersen & Sons.

Bull, Junior Calf, 6 Shown:
1—Eston Marshall, M. C. Willford.
2—McCap B. 367379, A. G. Messer.
3—Black Paramount 3d 365838, C. C. Andersen Sons.
4—Black Reveler, Fay Bros.
5—Eckland's Blackcap, Hess & Brown.
6—Blackcap Paramount 365337, C. C. Andersen & Sons.

FEMALES

Cow, 3 Years or Over, 6 Shown:
1—Pride of Ash Row 297073, C. C. Andersen & Sons.
2—Blackbird of Quitedale 92d 318955, Hess & Brown.
3—Blackcap Bessie of Page 260337, Hartley Stock Farm.
4—Blackcap of Glennbrook 2d 332186, Fay Bros.
5—Canton Anola Pride 144563.
6—Canton Petunia 254597, M. C. Willford.

Cow, 2 Years, Under 3:
1—Edifice of Quietdale 334882, Hess & Brown.
2—Ensignette 347840, Fay Bros.
3—Canton Queen Ettal 921st 329709, M. C. Willford.
4—Blackbird Sunbeam 350091, C. C. Andersen & Sons.
5—Queen of Page 340973, Hartley Stock Farm.
6—Glennbrook Sue 332188, Fay Bros.
7—Blackbird 22d of Cedmer 338325, A. G. Messer.
8—Highland Estella 352256, Campbell Bros.

Heifer, Senior Yearling, 10 Shown:
1—Pride of Aberdeen 667th 353245, Fay Bros.
2—Evelina of Page 340979, Hartley Stock Farm.
3—Erica of Sunbeam 353415, C. C. Andersen & Sons.
4—Erica Elma 2d of Page 340980, Hartley Stock Farm.
5—Canton Flora 2d 347472, M. C. Willford.
6—Blackbird Ena M. 353130, A. G. Messer.
7—Blackcap of Quietdale 18th 354472, Messer.
7—Blackcap of Quietdale 18th 354472, Hess & Brown.
8—Black Eyes of Cedmer 353121, A. G. Messer.
9—Black Empress 2d 352596, H. E. Hansen.
10—Blackbird Eclipse C. 352257, Campbell Bros.

Heifer, Junior Yearling:
1—Ensigns Eline of Page 2d 350930, Hartley Stock Farm.
2—Kindness B. of Cedmer 360860, A. G. Messer.
3—Energice 4th of Quietdale 354473, Hess & Brown.
4—Canton Pocahontas 22d 347473, M. C. Willford.
5—Canton Pride McHenry 353814, M. C. Willford.
6—Highland McBlackbird 364458, Campbell Bros.
7—Blackcap of Glennbrook 4th 364770, Fay Bros.
8—Elina 4th 352598, H. E. Hansen.
9—Paramount Blackbird 365335, C. C. Andersen & Sons.
10—Paramount Pride 3654333, C. C. Andersen & Sons.

Heifer Senior Calf, 13 Shown:
1—Prim Pride 6th of Page 360077, Hartley Stock Farm.
2—Blackbird Perfection.
3—Blackcap of Quietdale 20th, Hess & Brown.
4—Highland Barbara Lass, Campbell Bros.
5—Blackcap Gwynn 4th 365341, C. C. Andersen & Sons.
6—Canton Barbary McHenry 336378, M. C. Willford.
7—Highland Pride D. Campbell Bros.
8—Blueblood's Maid 367375, A. G. Messer.
9—Erica of Glennbrook 2d, Fay Bros.
10—Blackbird of Quietdale 99th, Hess & Brown.
11—Blackcap of Glennbrook 5th, Fay Bros.
12—Eline of Glencarnock 31951, Hartley Stock Farm.
13—Canton Queenora 356309, M. C. Willford.

Senior Champion Bull:
Black Balzac of Page 316412, Hartley Stock Farm.

Junior Champion Bull:
Black Belmore 354476, Hess & Brown.

Grand Champion Bull:
Black Balzac of Page 316412, Hartley Stock Farm.

Senior Champion Female:
Pride of Ash Row, Andersen.

Junior Champion Female:
Pride of Aberdeen 667th 353245, Fay Bros.

Grand Champion Female:
Pride of Ash Row, Andersen.

Yearling Herd, 8 Shown:
1—Hess & Brown. 2—A. G. Messer. 3—Fay Bros. 4—Hartley Stock Farm. 5—C. C. Andersen & Sons. 6—M. C. Willford. 7—Campbell Bros. 8—H. E. Hansen.

Pair Calves, 7 Shown:
1—Hartley Stock Farm. 2—Hess & Brown. 3—A. C. Messer. 4—Campbell Bros. 5—Willford. 6—Fay Bros. 7—C. C. Andersen & Sons.

Three Bulls, Any Age, Owned by Exhibitor, 6 Shown:
1—Hartley Stock Farm. 2—Hess & Brown. 3—Fay Bros. 4—A. G. Messer. 5—C. C. Andersen & Sons. 6—M. C. Willford.

Two Bulls, Any Age, Bred and Owned by Exhibitor, 7 Shown:
1—Hess & Brown. 2—Hartley Stock Farm. 3—A. G. Messer. 4—Fay Bros. 5—C. C. Andersen & Sons. 6—Campbell Bros. 7—M. C. Willford.

Get of Sire, 6 Shown:
1—Ensign of Page 236754, Fay Bros.
2—Blueblood 2d of Quietdale 267193, A. G. Messer.
3—Blackmere 4th 276340, Hartley Stock Farm.
4—Enzoras Ensign of Page, M. C. Willford.
5—Blackster C. 296331, C. C. Andersen & Sons.
6—Hess & Brown.

Minnesota Specials

Minnesota Bull, 3 Years or Over:
1—Enzoras Ensign of Page 269549, M. C. Willford.

2—Black Leader 4th 320347, C. C. Andersen & Sons.
3—Earlston 333712, H. E. Hanson.

Minnesota Bull, 2 Years, Under 3:
1—Boston Id 342944, C. C. Andersen & Sons.

Minnesota Bull, Junior Yearling:
1—Black Benedict 2d 354832, C. C. Andersen & Sons.
2—Highland Evilsco, Campbell Bros.
3—Kerman 3d 352597, H. E. Hansen.

Minnesota Bull, Senior Calf:
1—Canton Paymaster 357687, M. C. Willford.
2—Canton Hector 2d 357690, M. C. Willford.
3—Highland Orion Lad, Campbell Bros.
4—Black Paramount 365336, C. C. Andersen & Sons.
5—Blackcap Leader 2d 365343, C. C. Andersen & Sons.

Minnesota Bull, Junior Calf:
1—Black Paramount 3d 365338, C. C. Andersen & Sons.
2—Blackcap Paramount 365337, C. C. Andersen & Sons.

Minnesota Cow, 3 Years or Over:
1—Pride of Ash Row 297073, C. C. Andersen & Sons.
2—Canton Anola Pride 144563, M. C. Willford.
3—Canton Petunia 254597, M. C. Willford.

Minnesota Cow, 2 Years, Under 3:
1—Canton Queen Ettal 921st 329709, M. C. Willford.
2—Blackbird Sunbeam 350091, C. C. Andersen & Sons.
3—Highland Estella 352256, Campbell Bros.

Minnesota Heifer, Senior Yearling:
1—Canton Flora 2d 347472, M. C. Willford.
2—Black Empress 2d 352596, H. E. Hansen.
3—Blackbird Eclipse C. 352257, Campbell Bros.

Minnesota Heifer, Junior Yearling:
1—Canton Pocahontas 22d 347473, M. C. Willford.
2—Canton Pride McHenry 353814, M. C. Willford.
3—Highland McBlackbird 364458, Campbell Bros.
4—Elina 4th 352598, H. E. Hansen.
5—Paramount Blackbird 365335, C. C. Andersen & Sons.

Minnesota Heifer, Senior Calf:
1—Highland Barbara Lass, Campbell Bros.
2—Blackcap Gwynn 4th 365341, C. C. Andersen & Sons.
3—Canton Barbary McHenry 336378, M. C. Willford.
4—Highland Pride D., Campbell Bros.
5—Canton Queenora 356309, M. C. Willford.

Minnesota Graded Herd:
1—C. C. Andersen & Sons. 2—M. C. Willford.

Minnesota Yearling Herd:
1—C. C. Andersen & Sons.
2—M. C. Willford.
3—Campbell Bros .

Minnesota Pair Calves:
1—Campbell Bros. 2—M. C. Willford. 3—C. C. Andersen & Sons.

Minnesota Three Bulls, Any Age, Owned by Exhibitor:
1—C. C. Andersen & Sons. 2—M. C. Willford.

Minnesota Two Bulls, Any Age, Owned and Brey by Exhibitor:
1—C. C. Andersen & Sons. 2—Campbell Bros. 3—M. C. Willford.

Minnesota Get of Bull:
1—M. C. Willford. 2—C. C. Andersen & Sons.

—o—

Nebraska State Fair at Lincoln, Sept. 3-7, 1923.

EXHIBITORS.

S. C. Fullerton, Miami, Okla.
A. G. Messer, Grundy Center, Iowa.
Jay White, York, Nebr.
Wm. Rowles & Son, Onawa, Iowa.
H. J. Wessels, Blue Hill, Nebr.
Carl A. Rosenfeld, Kelley, Iowa.
Kemp Bros., Marion, Iowa.

Judge—Grover C. Moritz, Triplett, Mo.

BULLS.

Aged Bull—2 shown:
1—Black Marshall 4th, Wessels.
2—Hard Pine, White.

Two-Year-Old Bull—3 shown:
1—Eventuation, Rosenfeld.
2—Black Belmore, Kemp Bros.
3—Playman of Sunbeam, Fullerton.

Senior Yearling Bull—2 shown:
1—Twinburn of Sunbeam, Fullerton.
2—Expression, Rosenfeld.

Junior Yearling Bull—6 shown:
1—Election, Rosenfeld.
2—Backie W., Wessels.
3—Black Marshall 10th, Fullerton.
4—Killian, Kemp Bros.
5—Black Hickie, Wessels.
6—Bernard Glenrock, Kemp Bros.

Senior Bull Calf—4 shown:
1—Sunbeams Blue Ribbon, Fullerton.
2—Idler of Glenrock, Kemp Bros.
3—Imoque, Rosenfeld.
4—Eston of Sunbeam, Fullerton.

Junior Bull Calf—6 shown:
1—Eloquent, Rosenfeld.
2—Kilmore, Kemp Bros.
3—Prince Sunbeam, Fullerton.
4—Black Chip, Wessels.
5—Yorklawn Plumer, White.
6—Yorklawn Marshall, White.

Three Bulls Owned by Exhibitor—5 shown:
1—Rosenfeld. 2—Fullerton. 3—Kemp Bros. 4—Wessels.

Two Bulls Bred and Owned by Exhibitor—8 shown:
1—Rosenfeld. 2—Rosenfeld. 3—Fullerton. 4—Kemp Bros.

FEMALES

Aged Cow—4 shown:
1—Queen's Viola K., Kemp Bros.
2—Ruby of Sunbeam, Fullerton.
3—K. Pride of Fairfield, Rosenfeld.
4—Katty Migget 6th, Wessels.

Two-Year-Old Heifer—6 shown:
1—Blackbird Bertia, Rosenfeld.
2—Estelle S. 2d, Fullerton.
3—Kilkea W., Kemp Bros.
4—Blackcap McHenry, Rosenfeld.
5—Melba R., Rosenfeld.

Senior Yearling Heifer—4 shown:
1—Verity of Glenrock, Kemp Bros.
2—Queen of Sunbeam, Fullerton.
3—Blackbird Jessy 3d, Rosenfeld.
4—Blackbird Alice K., Wessels.

Junior Yearling Heifer—4 shown:
1—Ida of Sunbeam, Fullerton.
2—Blackbird of Glenrock, Kemp Bros.
3—Chester Barbara 2d, Wessels.
4—Boetta, Rosenfeld.

Senior Heifer Calf—7 shown:
1—Enlixa, Rosenfeld.
2—Queen 2d of Sunbeam, Fullerton.
3—Erica of Glenrock, Kemp Bros.
4—Blackcap of Glenrock, Kemp Bros.
5—Katy Lance, Wessels.
6—Blackbird of Sunbeam, Fullerton.

Senior and Grand Champion Bull:
Eventuation, Rosenfeld.

Junior Champion Bull:
Sunbeam's Blue Ribbon, Fullerton.

Senior and Grand Champion Cow:
Queen's Viola K., Kemp Bros.

Junior Champion Cow:
Verity of Glenrock, Kemp Bros.

Graded Herd—4 shown:
1—Kemp Bros. 2—Rosenfeld. 3—Fullerton. 4—Wessels.

Yearling Herd—3 shown:
1—Fullerton. 2—Rosenfeld. 3—Kemp Bros.

Calf Herd—5 shown:
1—Fullerton. 2—Rosenfeld. 3—Kemp Bros. 4—Kemp Bros. 5—Fullerton.

Get of Sire—5 shown:
1—Fullerton. 2—Rosenfeld. 3—Kemp Bros. 4—Kemp Bros. 5—Rosenfeld.

—o—

Indiana State Fair, Indianapolis, Sept. 3-8.

EXHIBITORS.

E. M. Wilson, Anderson, Ind.
Walter K. Boyd, Greenfield, Ind.
Lee E. Shore, Greenfield, Ind.
H. A. Thompson, Cortland, Ind.
J. S. Caldwell & Sons, Chillicothe, Ohio.
Hamilton Bros., Good Hope, Ill.
Chas. N. McClamroch & Son, Crawfordsville, Ind.
Strange Bros., Rockville, Ind.
Wilson Bros., Muncie, Ind.
A. J. McCafferty, Miami, Ind.
B. F. Simmons & Son, Lebanon, Ind.
Kenneth Whistler, Buck Creek, Ind.
John Robert Smith, Greenfield, Ind.
Walter Fink, Mt. Comfort, Ind.
Davis C. Pfendler, Acton, Ind.

Judge C. R. Harmon, Lebanon, Ky.

BULLS.

Bull, 3 Years Old or Over:
1—The Peer 2d, J. S. Caldwell & Sons.
2—Elmore 2d, H. A. Thompson.
3—Plowman of Loans Dell 4th, Chas. N. McClamroch.
4—Quinton 7th of Meadow Brook, Strange Bros.
5—Ames Plantation Ito, Hamilton Bros.
6—Blackbird De Bleux, E. M. Wilson.
7—Blackcap Bendix F., Walter K. Boyd.
8—Mayflower's Prince II, Lee E. Shore.

Bull, 2 Years Old and Under Three:
1—Daisy Leroy J., Strange Bros.

Senior Yearling Bull:
1—Emulate, J. S. Caldwell & Sons.
2—Blackcapper of Rosemere 3d, B. F. Simmons & Son.
3—Proud Peer W., Wilson Bros.
4—Even Lad 3d, H. A. Thompson.
5—Brandywine Kilbourne 2d Walter K. Boyd.

Junior Yearling Bull:
1—Elwell, Hamilton Bros.
2—Eline Lad 3d, H. A. Thompson.

South Alabama Stockman

Berlin Herd headed by Erica bull, WALLNUTTAS' EURIKA 367303, consists of forty royally bred cows comprising some of the best blood of the breed. Healthy and Tuberculin tested. Invites inspection and your support.

A. H. Tubb, - Berlin, Alabama

LONGFIELD HERD

We have been breeding Aberdeen-Angus cattle since 1911; our herd numbers 70 head of Ericas, Blackbirds and Skein Roses; headed by BLACKCAP BANDON. 12 bulls for sale from 8 months to two years old. Fully accredited herd. Write

A. L. Goodell & Sons, Humboldt, Ia.

Rose Hill Herd

We have 40 Breeding Females Headed by

Blackcap Elbon

A Blackcap bull, sired by Elbano, and

Blackcap Briand 352286

A show bull recently purchased at the A. G. Messer sale where he was top animal sold. Come look the herd over.

Wm. F. Flechner, New Virginia, Iowa

Square Deal Herd

Headed by

Black Prince of Cedmer 340790

Sired by Black Pass 2d 243306, out of Black Princess E. 155542. We have four bulls for sale, 8 to 10 months old, sired by the above bull. It will be worth your while to look after these.

HANS BARKEMA, - Jewell, Iowa

Ardmore Herd

Herd headed by

Electron 352610

The bull I purchased from Carl A. Rosenfled.

Electron 352610 has the following show record for 1923 in the Junior Yearling Bull Class:

1st at Central States Fair, Aurora, Ill.

1st Nebraska State Fair, Lincoln, Neb.

1st Interstate Fair, Sioux City, Iowa.

1st at Clay County Fair, Spencer, Iowa.

4th at Iowa State Fair, Des Moiues, Iowa.

2 - Bulls for Sale - 2

One a Blackbird and the other a Blackcap, seventeen and fifteen months old. Bulls of this type should be in service. Call and see them or address

C. T. Rierson, Radcliffe, Ia.

Fairland Aberdeen-Angus
We are offering for sale 9 bulls—Blackcaps, Blackbirds, Ericas, and Prides, ranging in age from 11 to 19 months. The right type and the right price.
ISENBARGER BROS., - Battle Creek, Iowa

PINE PARK HERD
10 cows, half of them with calves by their side, balance will calve soon. Priced to sell.
Wardrip & Van De Pol, Thornburg, Iowa

Blackbirds—Ericas
5 Big Rugged breeding bulls for sale—yearlings and two year olds. Priced to sell. Write
Wm. H. Smith, Quimby, Iowa

Home of BLACKCAP CLIPPER 214684
Choice bulls and heifers for sale belonging to the Blackcap, Blackbird, Enchantress and Eisa Erica families.
Mills & Anderson Kirksville, Missouri
Waddill & Mills Brashear, Missouri

FOR SALE
15 heifers 12 to 18 months old—Ericas, Blackcaps and Blackbirds. Some sired by KLOMAN and others sired by a son of KLOMAN.
A. C. BINNIE, CHESTER, IOWA

Estaban By Estonian and out of Elba of Glyn Mawr 5th, a two-year-old Elba bull good enough for the fall shows. Don't overlook this one. Also have two others. They are extra good too.
EDENWOLD R. W. FRANK, Prop.
Renwick, Iowa

Galbraith's Blackcaps
Herd founded in 1905.
"Said by M. A. Judy to be the biggest herd of Blackcaps in existence." Blackcaps of both Judy and McHenry breeding. Bulls in service:
BLACKCAP BEAVER and
BLACKCAP DUKE G.
Eight head of double bred Blackcap bulls for sale. Everything guaranteed as represented or money cheerfully refunded.
W. J. GALBRAITH & SONS
Algona, Iowa

12 Bulls
FOR SALE
Six of them are outstanding show bulls, all of them are fit to head herds. **Blackcaps, Blackbirds, Ericas, Prides.** From one to four years old. Write us or come and look them over. Address,
C. D. & E. F. CALDWELL
Burlington Junction, Missouri.

3—Elruell, Hamilton Bros.
4—Brandywine Bendix 4th, Walter K. Boyd.
5—Black Jupiter 3d, Strange Bros.
6—Benland, J. S. Caldwell & Sons.

Senior Bull Calf:
1—Protest of Swaylands, Wilson Bros.
2—Ellurn of Balweare, A. J. McCafferty.
3—Proud Boy 2d, H. A. Thompson.
4—Brandywine Blackbird S., Lee E. Shore.
5—Captain of Growing Acres, E. M. Wilson.

Junior Bull Calf:
1—Elmore Repeater, H. A. Thompson.
2—Bingen 5th J. S. Caldwell & Sons.
3—Olaf of Growing Acres, E. M. Wilson.
4—Brandywine Bendix 7th, Walter K. Boyd.
5—Bengel of Balweare, A. J. McCafferty.
6—Enrinco, Hamilton Bros.
7—Knollsworth Boy, Chas. N. McClamroch.

Two Bulls, Any Age, Bred and Owned by Exhibitor:
1—J. S. Caldwell & Sons. 2—H. A. Thompson. 3—Wilson Bros. 4—Hamilton Bros. 5—H. A. Thompson. 6—Walter K. Boyd. 7—A. J. McCafferty. 8—E. M. Wilson.

Three Bulls Any Age, Owned by Exhibitor:
1—J .S. Caldwell. 2—H. A. Thompson. 3—Hamilton Bros. 4—Strange Bros. 5—E. M. Wilson.

Champion Bull, 2 Years Old or Over:
The Peer 2d, J. S. Caldwell & Sons.

Champion Bul Under 2 Years:
Emulate, J. S. Caldwell & Sons.

Grand Champion Bull Any Age:
The Peer 2d, J. S. Caldwell & Sons.

FEMALES.

Cow Three Years Old or Over:
1—Brookside Blackbird 50th, H. A. Thompson.
2—Blackbird 396th, H. A. Thompson.
3—Pride of Hilldale 5th, J. S. Caldwell & Sons.
4—Queen of Blauveit 2d, Hamilton Bros.
5—Brandywine Maid, Walter K. Boyd.
6—Rebecca E., Chas. N. McClamroch.
7—Pride 5th of Stagenhoe, Strange Bros.
8—Brandywine Nettie, Lee E. Shore.

Heifer 2 Years Old and Under 3:
1—Blackbird Beulah 14th, B. F. Simmons & Son.
2—Blackcap Lady, H. A. Thompson.
3—Hilldale Pride 22d, J. S. Caldwell & Sons.
4—Princess Nell W., Chas. N. McClamroch.
5—Miss Nosegay B., Strange Bros.
6—Olga of Growing Acres, E. M. Wilson.
7—Ruby Jane S., Lee E. Shore.

Senior Yearling Heifer:
1—Elbina, Hamilton Bros.
2—Peerless Blackfield 2d, B. F. Simmons & Son.
3—Berene C., J. S. Caldwell & Sons.
4—Blackbird Mary Elmose, H. A. Thompson.
5—Barbara of Knollsworth, Chas. N. McClamroch.
6—Hilldale Blackcap 5th, J. S. Caldwell & Sons.
7—Olga 2d of Growing Acres, E. M. Wilson.
8—Brandywine Pride 2d, John Robt. Smith.
9—Blackbird Elmose 2d, H. A. Thompson.
10—Cossie Nosegay 3d, Strange Bros.

Junior Yearling Heifer:
1—Erica Fairy 10th, Hamilton Bros.
2—Blackbird 2d of Growing Acres, E. M. Wilson.
3—Erinie T., H. A. Thompson.
4—Hilldale Bloom, J. S. Caldwell & Sons.
5—Pride 9th of Maple Grove, David C. Pfendler.
6—Privet of Balweare, A. J. McCafferty.
7—Queen Bess F. Walter Fink.
8—Shore Acres Beauty 2d, Lee E. Shore.

Senior Heifer Calf:
1—Blackbird Doddie 2d, H. A. Thompson.
2—Olga 3d of Growing Acres, E. M. Wilson.
3—Peerless Blackbird 3d, B. F. Simmons & Son.
4—Pride 7th of Maple Grove, Wilson Bros.
5—Blackberry Elmose, H. A. Thompson.
6—Elbina 2d, Hamilton Bros.
7—Bernal C., J. S. Caldwell & Sons.
8—Burdine C., J. S. Caldwell & Sons.
9—Lucy 2d of Growing Acres, E M. Wilson.
10—Etheria of Balweare, A. J. McCafferty.
11—Blackcap 3d of Balweare, A. J. McCafferty.
12—Ensloe, Hamilton Bros.
13—Evening Elmose, H. A. Thompson.
14—Bonnie Blue of Maple Grove, Wilson Bros.
15—Eloran, A. J. McCafferty.
16—Knollsworth Duchess, Chas. N. McClamroch.
17—Ellen Elmore, H. A. Thompson .

Champion Female, 2 Years Old or Over:
Brookside Blackbird 50th, H. A. Thompson.

Champion Female, Under 2 Years:
Elbina, Hamilton Bros.

Grand Champion Female:
Brookside Blackbird 50th, H. A. Thompson.

Graded Herd:
1—H. A. Thompson, headed by Elmore 2d.
2—J. S. Caldwell & Sons, headed by The Peer 2d.
3—Chas. N. McClamroch, headed by Plowman of Loans Dell 4th.
4—Strange Bros., headed by Daisy Leroy J.
5—E. M. Wilson, headed by Blackbird De Blieux.
6—Lee E. Shore, headed by Mayflower's Prince 2d.

Yearling Herd:
1—Hamilton Bros. 2—J. S. Caldwell & Sons. 3—H. A. Thompson. 4—Walter K. Boyd.

Breeders Calf Herd:
1—H. A. Thompson. 2—Wilson Bros. 3—E. M. Wilson. 4—J S. Caldwell & Sons. 5—Hamilton Bros.

Get of Sire:
1—J. S. Caldwell & Sons, headed by Balatum.
2—H. A. Thompson, headed by Elmose T.
3—Wilson Bros., headed by Belmont E. Baron.
4—Hamilton Bros., headed by Elwin Idol 4th.
5—E. M. Wilson, headed by Blackbird De Blieux.
6—H. A. Thompson, headed by Elmose T.
7—Walter K. Boyd, headed by Blackcap Bendix F.

INDIANA FUTURITY.

Senior Bull Calf:
1—Protest of Swaylands, Wilson Bros.
2—Ellurn of Balweare, A. C. McCafferty.
3—Proud Boy 2d, H. A. Thompson.
4—Capitan of Growing Acres, E. M. Wilson.

Senior or Junior Heifer Calf:
1—Blackbird Doddie 2d, H. A. Thompson.
2—Olga 3d of Growing Acres, E. M. Wilson.
3—Peerless Blackbird 3d, B. F. Simmons.
4—Pride 7th of Maple Grove, Wilson Bros.
5—Blackberry Elmose, H. A. Thompson.
6—Lucy 2d of Growing Acres, E. M. Wilson.
7—Etheria of Balweare, A. J. McCafferty.
8—Blackcap 3d of Balweare, A. J. McCafferty.
9—Evelyn of Maple Grove, Wilson Bros.
10—Bonnie Blue of Maple Grove, Wilson Bros.

Junior Bull Calf:
1—Elmore Repeater, H. A. Thompson.
2—Olaf of Growing Acres, E. M. Wilson.
3—Brandywine Bendix 7th, Walter K. Boyd.
4—Bengel of Balweare, A. J. McCafferty.
5—Knollsworth Boy, Chas. N. McClamroch.

Futurity Calves, Any Age or Sex:
1—H. A. Thompson. 2—Wilson Bros. 3—E. M. Wilson. 4—A. J McCafferty. 5—H. A. Thompson. 6—Walter K. Boyd. 7—E. M. Wilson.

FAT STEERS.

Senior Yearling:
1—Broadest Hero, Robert Wilson.
2—Purity of Growing Acres, E. M. Wilson.
3—Stubs, Wilson Bros.

Junior Yearling:
1—Baron W., Robert Wilson.
2—Blackbird Equity Boy, Harold W. Thompson.
3—Maple Hill Prince, Wm. L. Ramsay.
4—Baron M., Wilson Bros.

Steer Calf:
1—Proud Peer of Maple Grove, Robert Wilson.
2—Prince 2d of Growing Acres, E. M. Wilson.
3—Pedro of Swayland, Wilson Bros.

Steer Herd:
1—Robert Wilson. 2—E. M. Wilson. 3—Wilson Bros.

Champion Steer:
Baron W., Robert Wilson.

Grand Champion, All Breeds Competing:
Baron W., Robert Wilson.

INDIANA ABESDEEN-ANGUS SPECIALS.

(Open to Indiana Exhibitors Only)

Money for prizes is appropriated fifty per cent from the Indiana Board of Agriculture and fifty per cent by the Indiana Aberdeen-Angus Breeders' Association. C. F. Gobble, Secretary, Lafayette, Indiana.

Senior Yearling Bull:
1—Blackcapper of Rosemere 3rd, B. F. Simmons & Son.
2—Proud Peer W., Wilson Bros.
3—Even Lad 3rd, H. A. Thompson.
4—Brandywine Kilbourne, Walter K. Boyd.

Junior Yearling Bull:
1—Eline Lad 3rd, H. A. Thompson.
2—Brandywine Bendix 4th, Walter K. Boyd.
3—Black Jupiter 3rd, Strange Bros.

Senior Bull Calf:
1—Protest of Swaylands, Wilson Bros.
2—Ellurn of Balweare, A. J. McCafferty.
3—Proud Boy 2d, H. A. Thompson.
4—Brandywine Blackbird S., Lee E. Shore.
5—Capitan of Growing Acres, E. M. Wilson.

Junior Bull Calf:
1—Elmore Repeater, H. A. Thompson.
2—Olaf of Growing Acres, E. M. Wilson.
3—Brandywine Bendix 7th, Walter K. Boyd.
4—Bengel of Balweare, A. J. McCafferty.
5—Knollsworth Boy, Chas. N. McClamroch.

Senior Yearling Heifer:
1—Peerless Blackbird 2nd, B. F. Simmons.
2—Blackbird Mary Elmose, H. A. Thompson.
3—Barbara of Knollsworth, Chas. N. McClamroch.
4—Olga 2nd of Growing Acres, E. M. Wilson.
5—Brandywine Pride 2nd, John Robert Smith.
6—Blackbird Elmose 2nd, H. A. Thompson.
7—Cossie Nosegay 3rd, Strange Bros.

Junior Yearling Heifer:
1—Blackbird 2d of Growing Acres, E. M. Wilson.
2—Erinie T., H. A. Thompson.
3—Pride 9th of Maple Grove, David C. Pfendler.
4—Minnie W. of Maple Grove, Wilson Bros.
5—Queen Bess F., Walter Fink.
6—Shore Acres Beauty 2nd, Lee E. Shore.

Heifer Calf:
1—Blackbird Doddie 2nd, H. A. Thompson.
2—Olga 3d of Growing Acres, E. M. Wilson.
3—Peerless Blackbird 3d, B. F. Simmons & Son.
4—Pride 7th of Maple Grove, Wilson Bros.
5—Blackberry Elmose, H. A. Thompson.
6—Lucy 2d of Growing Acres, E. M. Wilson.
7—Etheria of Balweare, A. J. McCafferty.
8—Blackcap 3rd of Balweare, A. J. McCafferty.
9—Evelyn of Maple Grove, Wilson Bros.
10—Bonnie Blue of Maple Grove, Wilson Bros.

THE CALF CLUB SHOW.

This is what I call the most important show of the entire Fair as it is in this show that the pure bred breeders' greatest hope is. These calf clubs

60=Head of Choice Breeding Females=60

For the past six years we have been buying, breeding and culling our herd of cattle with the single ambition of building one of the best breeding herds in existence, therefore we now have 60 head of choice breeding females representing the Erica, Blackbird, Queen Mother and Pride families. Our herd is headed by

ELMLAND EARL 2d

Sired by the many times champion Ben Hur of Lone Dell and out of Elmland Edwina 2d 167071. If you wish something suitable for herd foundation material kindly inspect our cattle.

John Allen & Son, WRITE US YOUR WANTS **Conception Junction, Missouri**

are sure to do a great deal to influence the average farmer to discard his scrub bulls and replace them with good pure bred bulls. This is the thing that must happen if the good pure bred breeder ever sees his hopes realized.

This show brought out 24 Shorthorns, 22 Aberdeen-Angus and 16 Hereford calves. They were judged by Judge W. J. Kennedy, Sioux City, Iowa. The Judge was heard to make remarks something like this: "The ten top Shorthorn calves are as good as the ten top Shorthorn calves in the Iowa show. The three top Hereford calves are the equal of the three tops at Iowa and seven top Aberdeen-Angus calves are the best I ever saw in one calf club and they stand a good chance at winning over the 1st prize Aberdeen-Angus steer in the calf show at Iowa this year." This may not be word for word as Judge Kennedy said it but it was much the same and tends to show that the Indiana calves are of the best. The awards on the Aberdeen-Angus calves are as follows:

1—Robert Wilson, Muncie.
2—Edward Kirkpatrick, Clarks Hill.
3—Harold Thomas, Fortville.
4—William Ramsey, Crawfordsville.
5—Kenneth L. Myers, West Lafayette.
6—Paul Benner, Logansport.
7—John McClamroch, Crawfordsville.
8—Wilber Walker, Greenfield.
9—George Simmons, Greenfield.
10—Dale Strahl, Greenfield.
11—Noble Apple, Greenfield.
12—John O. Kirkpatrick, Romney.
13—O. Gorman Brown, West Lafayette.
14—Robert Fink, Mt. Comfort.
15—John R. Smith, Greenfield.

The following boys also showed good calves: Berle McCune, Greenfield; Dale W. Simmons, Greenfield; David C. Pfendler, Acton; John Benner, Logansport; Joe Mertz, Elizabethtown; Clay E. Overpeck, Rockville; Ray C. White.

Champion Aberdeen-Angus Calf Club:
Baron W., shown by Robert Wilson.

Grand Champion over all breeds:
Baron W., shown by Robert Wilson.

—o—

New York State Fair, Syracuse, Sept. 10-15, 1923.

EXHIBITORS.

Woodcote Stock Farm, Ionia, Mich.
Hamilton Bros., Good Hope, Ill.
E. G. Little, Dresden, Ohio.
Wm. E. Scripps, Orion, Mich.

Judge—Dean Skinner, Lafayette, Ind.

BULLS.

Three Bulls, Any Age, Owned by Exhibitor, 4 shown:
1—Woodcote Stock Farm. 2—Hamilton Bros. 3—Eyden, E. G. Little. 4—Wm. E. Scripps.

Two Bulls, Any Age, Bred and Owned by Exhibitor, 3 shown:
1—Woodcote Stock Farm. 2—Hamilton Bros. 3—Wm. E. Scripps.

Bull, 3 Years or Over, 5 shown:
1—Eyden, E. G. Little.
2—Eirreboll of Bleaton, Wm. E. Scripps.
3—Ames' Plantation Ito, Hamilton Bros.
4—Earl of Rosebury, Wm. E. Scripps.

Bull, 2 Years Old and Under 3, 1 shown:
1—Equal of Woodcote, Woodcote Stock Farm.

Senior Yearling Bull, 1 shown:
1—Bernida, E. G. Little.

Junior Yearling Bull—3 shown:
1—Elwell, Hamilton Bros.
2—Emotion, Hamilton Bros.
3—Scripps.

Senior Bull Calf, 2 shown:
1—Eureka of Woodcote, Woodcote Stock Farm.
2—Queene's Guard S., Wm. E. Scripps.

Junior Bull Calf, 4 shown:
1—Ethan of Woodcote, Woodcote Stock Farm.
2—Enviro, Hamilton Bros.
3—Blackbird Boy, E. G. Little.
4—Prince Edgar of Wildwood, Wm. E. Scripps.

FEMALES.

Cow, 3 Years Old or Over, 6 shown:
1—Pride Protest VI, Wm. E. Scripps.
2—Queen of Blauvelt, Hamilton Bros.
3—Bona B., E. G. Little.
4—Wildwood Pretty Rose, Wm. E. Scripps.
5—Black Cap of Woodcote IV, Woodcote Stock Farm.
6—Electa of Hatton, Wm. E. Scripps.

Heifer, 2 Years Old, 6 shown:
1—Pride of Wildwood, Wm. E. Scripps.
2—Erina H. III, Hamilton Bros.
3—Queen Mary Ann, Wm. E. Scripps.
4—Corvina, E. G. Little.
5—Evasion of Woodcote, Woodcote Stock Farm.
6—Blackbird of G. H., E. G. Little.

Senior Yearling Heifer, 4 shown:
1—Elbina, Hamilton Bros.
2—Miss Burgess of Woodcote, Woodcote Stock Farm.
3—Gay Bird Erie, Pennsylvania State College.
4—Queen of Wildwood, Wm. E. Scripps.

Junior Yearling Heifer, 4 shown:
1—Erica Fairy X, Hamilton Bros.
2—Queen L. V., E. G. Little.
3—Eulinia of Woodcote, Woodcote Stock Farm.
4—Pridistine, Wm. E. Scripps.

Senior Heifer Calf, 8 shown:
1—Equety of Woodcote, Woodcote Stock Farm.
2—Ethlina, E. G. Little.
3—Black Night Cap, Wm. E. Scripps.
4—Elbina II, Hamilton Bros.
5—Pretty Rose of Wildwood, Wm. E. Scripps.
6—Erina H. S., Hamilton Bros.
7—Blackcap of Woodcote XV, Woodcote Stock Farm.
8—Ensloe, Hamilton Bros.

Exhibitor's Herd, 4 shown:
1—Hamilton Bros. 2—Eyden, E. G. Little. 3—Wm. E. Scripps. 4—Woodcote Stock Farm.

Yearling Herd, 2 shown:
1—Hamilton Bros. 2—Woodcote Stock Farm.

Pair Calves, One Bull and One Heifer, Bred and Owned by Exhibitor, 4 shown:
1—Woodcote Stock Farm. 2—E. G. Little. 3—Hamilton Bros. 4—Wm. E. Scripps.

Get of Sire, 3 shown:
1—Hamilton Bros. 2—Wm. E. Scripps. 3—Woodcote Stock Farm.

Champion Bull Over 2 Years:
Eyden, Little.

Champion Bull, Under 2 Years:
Ethan of Woodcote Stock Farm.

Champion Cow Over 2 Years:
Pride Protest 6th, Scripps.

Champion Heifer Under 2 Years:
Elfina, Hamilton Bros.

Grand Champion Male:
Eyden, Little.

Grand Champion Female:
Pride Protest 6th, Scripps.

—o—

South Dakota State Fair, Huron, Sept. 10-14.

EXHIBITORS.

M. C. Willford, Canton, Minn.
I. L. Jones, Raymond, S. Dak.
J. W. Dickens & Sons, Worthing, S. Dak.
Geo. G. Clark, Worthing, S. Dak.
Carl Rosenfeld, Kelley, Iowa.
Chas. F. Gager & Son, Clear Lake, S. Dak.

Judge—Leslie Smith, St. Cloud, Minn.

BULLS.

Bull, 3 Years or Over:
1—Bar Marshall, Jones.
2—Enzores Ensign of Page, Willford.

Bull, 2 Years and Under 3:
1—Eventuation, Rosenfeld.
2—Blackbird Bob 4th, Dickens & Sons.
3—Silvanus 2d, Clark.

Bull Senior Yearling:
1—Exel Eric, Dickens & Sons.
2—Expression, Rosenfeld.
3—Quiet Brunas, Gager & Son.

Bull Junior Yearling:
1—Electron, Rosenfeld.
2—Sleepy Hollow Eric, Dickens & Sons.
3—Evention Marshall, Willford.
4—Quinten Marshall, Jones.
5—Black Peerless 2d, Clark.

Bull Senior Calf:
1—E. Inoque, Rosenfeld.
2—Bessteen, Dickens & Sons.
3—Canton Paymaster, Willford.
4—Bicap, Clark.
5—El Brunas, Jones.

Bull Junior Calf:
1—Eston Marshall, Willford.
2—Eloquent, Rosenfeld.
3—Quotor, Clark.
4—Black Bipoe, Dickens & Sons.
5—Queenlan Marshall, Jones.

FEMALES.

Cow, 3 Years or Over:
1—K. Pride of Fairfield, Rosenfeld.
2—Glenmore 115th, Jones.
3—Canton Petunia, Willford.
4—Lake Dale Betty, Clark.
5—Erica D., Dickens & Sons.

Heifer 2 Years and Under 3:
1—Blackbird Bertie, Rosenfeld.
2—Betty Lou, Clark.
3—Canton Queen Etta 1921, Willford.
4—Queen of Ash Gulch, Jones.
5—Blackcap McHenry 150th, Rosenfeld.
6—Erica D. 3d, Dickens & Sons.

Heifer Senior Yearling:
1—Canton Flora 2d, Willford.
2—Helen Marshall, Jones.
3—Mayflower Lula, Clark.
4—Blackbird Quizzy 3d, Rosenfeld.
5—Primrose Marshall, Jones.
6—Bellinda, Dickens & Sons.

Heifer Junior Yearling:
1—Princess of Ash Gulch, Jones.
2—Bessie Marshall, Jones.
3—Canton Pocahontas 22d, Willfordd.
4—Pride Erra, Clark.
5—Boetta, Rosenfeld.

Heifer Senior Calf:
1—Enlixa, Rosenfeld.
2—Canton Barbary McHenry, Willford.
3—Blackbird Belna 3d, Clark.
4—Queenetta Marshall, Jones.
5—Evangeline Marshall, Jones.

Senior and Grand Champion Bull:
Bar Marshall, Jones.

Junior Champion Bull:
Electron, Rosenfeld.

Senior and Grand Champion Female:
Blackbird Bertie, Rosenfeld.

Junior Champion Female:
Princess of Ash Gulch, Jones.

Three Bulls, Any Age, Owned by Exhibitor:
1—Rosenfeld. 2—Jones. 3—Willford. 4—Dickens & Sons. 5—Clark.

Two Bulls, Any Age, Bred and Owned by Exhibitor:
1—Rosenfeld. 2—Rosenfeld. 3—Dickens & Sons. 4—Clark. 5—Jones.

Aged Herd:
1—Rosenfeld. 2—Jones. 3—Willford. 4—Clark.

Plowman

53 Times Champion

MORE CHAMPIONSHIPS THAN ANY BULL LIVING OR DEAD.

A Few Good Outstanding Herd Bulls and 16 two-year-old Range Bulls for

$75

For particulars on the above bulls address,

L. R. Kershaw

MUSKOGEE, OKLAHOMA

WOODCOTE ANGUS

Established in 1900

Our winnings to date at the Fairs of 1923 are as follows:

6 Grand Champions, 7 Reserve Champions, 9 Champions, 51 Firsts, 14 Seconds, 6 Thirds. 5 Fourths and 8 Fifths. EVERY ANIMAL was BRED at WOODCOTE and ALL but three sired by Imported Elcho of Harviestoun.

WOODCOTE STOCK FARM, IONIA, MICH.

GLENBROOK HERD

Headed by

ENSIGN OF PAGE

Grand Champion bull at Minnesota State Fair, 1920, and sire of the 1st prize Get of Sire group at Minnesota State Fair, 1923; and

BLACKCAP RENOWN

Our Junior Herd Bull.
Write us your wants or call and see our cattle.

Fay Bros., Inc., New Richmond, Wis.

Just Sold Two Bulls

and have Two More

They are Enchantress Ericas, one 18 months and the other 6 months. Also have a real Blackcap bull just about one year old. Will sell either of the herd bulls, BLACK PEELER or EURSUS of FAIRFIELD, they are in excellent condition. These are the type and style you have have been looking for. Come and see them or write for further particulars. Will be glad to furnish the breeding on these good bulls to the persons interested. Address,

Dr. Fred J. Jarvis, Oskaloosa, Iowa

Yearling Herd:
1—Jones. 2—Rosenfeld. 3—Wil .ord. 4—Clark.
Pair Calves Bred by Exhibitor:
1—Rosenfeld. 2—Clark. 3—Willford 4—Dickens & Sons.
Get of Sire:
1—Rosenfeld on get of Faultless Pass.
2—Wi.'ford.
3—Rosenfeld on get of Elixer Earl.
4—Jones.

—o—

Tri-State Fair, Aberdeen, S. D., Spt. 3-8.

EXHIBITORS.

I. L. Jones, Raymond, S. Dak.
George G. Clark Worthing, S. Dak.
J. W. Dickens & Sons, Worthing, S. Dak.

Judge—Prof. Peters of Minnesota.

BULLS.

Bull, 3 Years Old or Over:
1—Bar Marshall, Jones.
Bull, 2 Years Old and Under 3:
1—Blackbird Bob 4th, Dickens.
2—Silvanus 2d, Clark.
Bull Senior Yearling:
1—Exel Eric 2d, Dickens.
2—Bubble C., Clark.
Bull Junior Yearling:
1—Quinton Marshall, Jones.
2—Sleepy Hollow Eric, Dickens.
3—Black Peerless 2d, Clark.
Bull Senior Calf:
1—Bicap, Clark.
2—Bess Teen, Dickens.
3—El Brunas, Jones.
Bull Junior Calf:
1—Queelan Marshall, Jones.
2—Quotor, Clark.
3—Black Bipol, Dickens.

FEMALES.

Cow, 3 Years Old or Over:
1—Glenmore 115th, Jones.
2—Erica D., Dickens.
3—Lake Dale Betty, Clark.
Heifer, Two Years Old and Under 3:
1—Betty Lou 2d, Clark.
2—Queen of Ash Gulch, Jones.
3—Erica D. 3d, Dickens.
Heifer Senior Yearling:
1—Mayflower Lula, Clark.
2—Helen Marshall, Jones.
3—Primrose Marshall, Jones.
Heifer Junior Yearling:
1—Bessie Marshall, Jones.
2—Pride Erra, Clark.
3—Princess of Ash Gulch, Jones.
Heifer Senior Calf:
1—Evangeline Marshall, Jones.
2—Edora D., Dickens.
3—Queenette Marshall, Jones.
Senior and Grand Champion Bull:
Bar Marshall, Jones.
Junior Champion Bull:
Quinten Marshall, Jones.
Senior and Grand Champion Female:
Betty Lou, Clark.
Junior Champion Female:
Bessie Marshall.
Graded Herd:
1—Jones. 2—Clark.
Yearling Herd:
1—Jones. 2—Clark.
Calf Herd:
1—Jones. 2—Dickens.
Two Bulls, Any Age, Bred and Owned by Exhibitor:
1—Jones. 2—Dickens.
Three Bulls, Any Age, Owned by Exhibitor:
1—Jones. 2—Dickens.
Get of Sire:
1—Jones. 2—Dickens.

FAT CATTLE.

Exhibitor—I. L. Jones, Raymond, S. Dak.

1—Dinty, Jones.
2—Senator J., Jones.
3—Bob Marshall, Jones.

—o—

Kentucky State Fair, Louisville, Sept. 10-15.

The three herds of Aberdeen-Angus which showed at the recent Kentucky State Fair made up in quality what they lacked in numbers. W. J. Leahy, of Williamsburg, Iowa, H. A. Thompson, of Illinois and C. R. Harmon and Sons, of Lebanon, Kentucky, were the only exhibitors but these breeders brought out near sixty head of highly fitted Doddies for the inspection of the fair visitors. Leahy had a first class lot of show cattle and they were in nice show condition. His aged bull Black Star Atlas made a very satisfactory grand champion. He had more size than is generally seen for this breed, was a good handler and especially good at the tail-head. Many of the breeders thought he is the best aged bull that has been shown at this fair for some time. The late junior yearling heifer, Silimere Blackcap 10th from this herd was made junior champion female. She was not in high flesh but the judge said she was one of the nicest types he ever saw.

The aged cow Blackbird 396th from the Thompson herd was a good first in her class and senior and grand champion. She is a breedy looking cow with type and quality to spare. She had little trouble in defeating the junior champion for the high honor. The other champion came from the Harmon herd. His senior bull calf, Blackbird Barerre had a hard battle to receive the honor. He is a very promising calf and should make a high-class yearling.

Judge—J. Milt Tudor, Iowa City, Iowa.

Aged Bulls:
1—Black Star Atlas 244282, W. J. Leahy.
2—Elmore 2d 319445, H. A. Thompson.
3—Blackbird Barabas 2d 277837.
Senior Yearling Bull:
1—Robin Hood H. 349131, C. R. Harmon.
2—Even Lad 3d 353110, H. A. Thompson.
Junior Yearling Bull:
1—Eardmer 253819, W. J. Leahy.
2—Blackbird Barrier 363154, C. R. Harmon.
3—Eline Lad 3d, H. A. Thompson.
4—Blackcap Barabas 361816, C. R. Harmon.
Senior Bull Calves:
1—Blackbird Barrere, C. R. Harmon.
2—Eccard, W. J. Leahy.
3—Proud Boy 2d, H. A. Thompson.
4—The Rebel, C. R. Harmon.
5—King Huron, C. R. Harmon.
Junior Bull Calves:
1—Elmore Repeater, Thompson.
2—Ebro, Leahy.
3—Earl Erica of H., Harmon.
4—Black Monarch, Harmon.
5—Five Knight, Harmon.
Aged Cow:
1—Blackbird, Thompson.
2—Brookside Blackbird, Thompson.
3—Thurley, Leahy.
4—Pride Pentus, Harmon.
5—Evelin Melvo, Harmon.
Two Year Old Heifers:
1—Barbara McHenry, Leahy.
2—Blue Cap Lady, Thompson.
3—Rextena H., Harmon.
Senior Yearling Heifers:
1—Blackbird Mary, Thompson.
2—Blackbeauty 64, Harmon.
3—Blackbird Elmose, Thompson.
Erinyes, Leahy.
5—Blackbird Lady, Harmon.
Junior Yearling Heifers:
1—Silvervine Black Cap, Leahy.
2—Erine T., Thompson.
3—Enbrum, Leahy.
4—Blackbird Collie, Harmon.
5—Castle of Pride, Harmon.
6—Rae H., Harmon.
Senior Heifer Calves:
1—Blackberry Elmose, Thompson.
2—Blackbird Doddie 2d, Thompson.
3—Elvas, Leahy.
4—Helena L., Leahy.
5—Pettie H., Harmon.
6—Ruth L. 3d, Harmon.
Aged Herd:
1—W. J. Leahy.
Black Star Atlas 244282.
Thurley 159980.
Barbara McHenry 37th 357875.
Silimere Black Cap 10th (sent for record).
Elvas 267739.
2—H. A. Thompson.
Elmore 2nd 319445.
Blackbird 396th 308364.
Blue Cap Lady 338326.
Blackbird Mary Elmose 353111.
Blackberry Elmose 367490.
3—C. R. Harmon & Sons.
Blackbird Barabas 2nd 277837.
Pride Peritus 318196.
Rextena H. 330027.
Black Beauty 64th 349133.
Petty H. 361824.
Young Herd:
1—W. J. Leahy.
Eardmer 253819.
Silimere Black Cap 10th (sent for record).
Erinyes 353176.

2—C. R. Harmon & Sons.
Robin Hood H. 349131.
Black Bird Callie 349136.
Black Beauty 64th 349133.
3—H. S. Thompson.
Even Lad 3rd 353110.
Blackbird Mary Elmose 353111.
Erinie T. 364136.

Pair of Calves:
1—H. A. Thompson.
Blackberry Elmose 367490.
Elmose Repeater 367493.
2—C. R. Harmon & Sons.
Blackbird Barrere 363154.
Petty H. 361824.
3—W. J. Leahy.
Elvas 267739.
Eccard (sent for record).
4—W. J. Leahy.
Helena L. 367738.
Ebro (sent for record).

Get of Sire:
1—H. A. Thompson.
Get of Elmose—
Blackberry Elmose 367490.
Blackberry Dottie 2d 367489.
Proud Boy 2nd 367491.
Elmose Repeater 367493.
2—C. R. Harmon & Sons.
Get of Big Monarch 2nd—
Robinhood H. 349131.
Pride Peritus 318196.
Rextena H. 330027.
Black Beauty 64th 349133.
3—W. J. Leahy.
Get of Black Star Atlas—
Silimere Black Cap 10th (sent for record).
Eccard (sent for record).
Eardmar 253819.
Elvas 267739.

Three Bulls:
1—W. J. Leahy.
Black Star Atlas 244282.
Eardmer 253819.
Eccard (sent for record).
2—C. R. Harmon & Sons.
Blackbird Barabas 277837.
Robinhood H. 349131.
Blackbird Barrere 363154.
3—H. A. Thompson.
Elmose 2nd 319445.
Eline Lad 2nd 353120.
Elmose Repeater 363154.
4—C. R. Harmon & Sons.
Blackbird Barrier 2nd 351912.
Black Cap Barabas 361816.
Earl Erica of H. 361826.

Two Bulls:
1—C. R. Harmon & Sons.
Robinhood H. 341931.
Blackbird Barrere 363154.
2—W. J. Leahy.
Eardmar 253819.
Eccard (sent for record).
3—H. A. Thompson.
Elmose 2nd 319445.
Elmose Repeater 367493.
4—C. R. Harmon & Sons.
Blackbird Barrier 2nd 351912.
Black Cap Barabas 361816.

Senior Champion Bull, 2 Years old or Over:
Black Star Atlas, W. J. Leahy.

Junior Champion Bull:
Blackbird Barrere, C. R. Harmon & Sons.

Senior Champion Cow or Heifer:
Blackbird 396th, H. A. Thompson.

Junior Champion Heifer:
Silimere Black Cap 10th, W. J. Leahy.

Grand Champion Bull:
Black Star Atlas, W. J. Leahy.

Grand Champion Cow or Heifer:
Blackbird 396th, H. A. Thompson.

Best Two Aberdeen-Angus:
Pride Peritus Rextena H., C. R. Harmon.

KENTUCKY BREEDERS' FUTURITY FOR ABERDEEN-ANGUS CATTLE.

Senior Yearling Bull:
Robinhood H., C. R. Harmon.

Junior Yearling Bull:
1—Blackbird Barrier 2nd, C. R. Harmon.
2—Blackcap Baribas, C. R. Harmon.

Senior Yearling Heifer:
1—Black Beauty 64, C. R. Harmon.
2—Blackbird Lady, C. R. Harmon.

Junior Yearling Heifer:
1—Blackbird Calby, C. R. Harmon.
2—Pride of Castlewood, Cecil Stallings.
3—Bessie B. B., C. R. Harmon.

Senior Bull Calf:
1—Blackbird Barrier, C. R. Harmon.
2—The Rebel, R. T. Harmon.

Junior Bull Calf:
1—Earl Erica of H., C. R. Harmon.
2—Mariner, C. R. Harmon.
3—....., R. T. Harmon.

Senior Heifer Calf:
1—Pettie H., C. R. Harmon.
2—Ruth L., C. R. Harmon.
3 and 4—R. T. Harmon.

Best Two Bulls:
1—Robin Hood H., C. R. Harmon.
2—C. R. Harmon.
3—R. T. Harmon.

250 GLENMERE HERD

Established over 30 years; herd numbers 250 head. Bulls in service: BLACK STAR ATLAS 244282; BANDON; ELBERON 2D; ELECTRO 2D; we are offering for sale 40 cows bred to above bulls, some with calves at foot, balance will calve soon, also 40 heifers sired by Black Star Atlas and Bandon and bred to Elberon 2d and Electro 2d. Priced to sell quickly. Write

P. J. LEAHY & SON, - - PARNELL, IOWA

61 HEAD

The following lot of cattle have been placed in my hand for immediate sale and will be priced very cheap. The herd consists of 11 Blackcap females with eight calves at foot; one Blackcap bull; two Blackbird females; two Erica females, one calf at foot; twelve Queen Mother females, eleven calves at foot; five Prides, one calf at foot; three Zara females; three Heatherbloom females, one calf at foot. Address,

Simon E. Lantz, - Congerville, Illinois

Broadus Stock Farm Home of the Grand Champion Steer Broadus White Socks.

Herd headed by Baron Blackcap 3d 322627, Elbaron 2d 368571. Broadus Blackburn 9th Grand Champion Illinois State Fair 1923. We offer at this time 6 real prospects for Herd Sires. 15 twenty-four months old.

A. A. Armstrong & Son - Camargo, Illinois

Glyn Mawr

Herd Sires: BUXOM 240215, BREVAUNT 319068, BURGESS 336919, ELON 3D 353882.

We will be very glad to show you the splendid young cattle that we now have for sale at private treaty. Come and see them personally if possible; otherwise ask for descriptions, etc. Write us your wants today.

J. Tudor & Son, Iowa City, Iowa

Wanted—Aberdeen-Angus Females

Or an entire herd in exchange for a 200 acre farm. with a good set of buildings. 100,000 feet of timber and 2000 cords of hard wood, and the best pasture in the county. Value $5000.00. What have you?

JEFFERSON FARMS, Inc., - Jefferson, Maine

Eastside Herd Headed by the Champion— **Enlate**

If there was anything better in breeding and individuality than we have in our herd, we would get it. Write me your wants.

W. H. Cooper, Hedrick, Iowa

TWIN ELM HERD Blackcap Comus C. 349335 In Service

60 head in our breeding herd consisting of Ericas, Blackbirds, Queen Mothers, Barbaras 60

HERD ESTBALISHED 15 YEARS AGO **Banks & Banks, Knoxville, Iowa**

Kansas Free Fair, Topeka, Sept. 10-15.

EXHIBITORS.

C. C. Andersen & Sons, Tyler, Minn.
F. P. Chilen, Mintonvale, Kansas.
S. C. Fullerton, Miami, Oklahoma.

Judge F. W. Bell, Manhattan

Aged Bulls—Two Shown:

1—Black Leader 4th, C. C. Andersen & Sons.
2—Preparedness Clip, F. P. Chilen & Sons.

Two Year Olds—Two Shown:
1—Playman of Sunbeam, S. C. Fullerton.
2—Boston Id, C. C. Andersen & Sons.

Senior Yearlings—Four Shown:
1—Queen Man of Sunbeam, S. C. Fullerton.
2—Blackcap Baton 2d.
3—Vale's Clip, F. P. Chilen.

Junior Yearlings—Three Shown:
1—Black Benedict 2d, C. C. Andersen & Sons.
2—Black Marshall 10th, S. C. Fullerton.
3—Black Cap of Sunbeam, S. C. Fullerton.

Senior Calves—Four Shown:
1—Sunbeam Blue Ribbon, S. C. Fullerton.
2—Black Paramount, C. C. Andersen & Sons.
3—Eston of Sunbeam, S. C. Fullerton.

Irwin's Quality Farm

We Wish
All Our Friends
A Merry Christmas
and
A Most Prosperous
New Year

E. E. IRWIN
SALEM, - ILLINOIS

Maple Home Herd

We have bred registered Aberdeen-Angus cattle twenty years; have made it a point to use good bulls; two bulls in service now weigh over a ton each; some females for sale at reasonable prices. Accredited herd.

L. J. SUNDERMANN, Clarinda, Iowa

SUNSET VIEW HERD

For Sale—My herd bull Bertram's Eric 365001, by Blackcap Bertram, dam, Eppy 6th of Five Gates 168650. Chance to buy a real herd bull, a tried sire, at Moderate price. Also 1 Jr. Yrlg Enchantress bull and some young females. Write or visit.

R. J. Teachout, Imogene, Iowa

CREEK BEND HERD

Headed by Protector E. 195462

Grand Champion bull in a show of 45 head at the 1920 Minnesota State Show and Sale. We are offering at this time some splendid young bulls.

C. G. McEwen & Sons, Buffalo Lake, Minnesota

Aberdeen - Angus Bulls

of the leading families for sale at

FARMER'S PRICES

H. P. Wilkinson, Mitchellville, Iowa

LAKESIDE FARMS

ABERDEEN-ANGUS. We are offering 15 head of March and April heifer calves, of excellent quality, in lots of five or more at $50.00 per head, if taken soon, weight about 500 lbs.

Mandeville & Edson, Storm Lake, Iowa

ROSE HAVEN FARM

For Sale—Registered O. I. C. Spring Boars, Bred and Open Gilts and some choice Aberdeen-Angus calves. Best of blood lines. Address

Rose Haven Farm, Haubstadt, Ind.

We Believe

that you are all desecndants of Adam so we are going to tempt you with a taste of

The Duroc Journal

the livest and most read paper devoted to the interests of purebred Duroc Jersey Swine. If you are interested in raising the volume of productivity of your farm you should become interested in the farmer's greatest hog, the purebred Duroc Jersey.

For 25 Cents

we will send you the Duroc Journal for three months. We are making it easy for you and we feel after you have a "Taste" of The Duroc Journal that you will become a regular subscriber. Send your 25 cents and try it out.

The F. F. Devore Publishing Co.

1216 Howard St. OMAHA, NEB.

Junior Calves—Four Shown:
1—Black Cap Paramount, C. C. Andersen & Sons.
2—Prince Sunbeam 2d, S. C. Fullerton.
3—Black Paramount, C. C. Andersen & Sons.
Aged Cows—Two Shown:
1—Pride of Ash Row, C. C. Andersen & Sons.
2—Ruby of Sunbeam, S. C. Fullerton.
Two Year Olds—3 Shown:
1—Estella S. 4th, S. C. Fullerton.
2—Evergood Erica 2d, S. C. Fullerton.
3—B. B. Sunbeam, C. C. Andersen & Sons.
Senior Yearlings—2 Shown:
1—Queen of Sunbeam, S. C. Fullerton.
2—Erica Sunbeam, C. C. Andersen & Sons.
Junior Yearlings—5 Shown:
1—Ida of Sunbeam, S. C. Fullerton.
2—Paramount Pride, C. C. Andersen & Sons.
3—Paramount B. B., C. C. Andersen & Sons.
Senior Calves—4 Shown:
1—Black Cap Glynn 4th, C. C. Andersen & Sons.
2—Queen 2d, S. C. Fullerton.
3—Blackbird of Sunbeam, S. C. Fullerton.
Senior Champion Bull:
Black Leader 4th, C. C. Andersen & Sons.
Junior and Grand Champion:
Sunbeam's Blue Ribbon, S. C. Fullerton.
Senior and Grand Champion Cow:
Pride of Ash Row, C. C. Andersen & Sons.
Junior Champion:
Ida of Sunbeam., S. C. Fullerton.
Three Bulls—Four Shown:
1—C. C. Andersen & Sons. 2—S. C. Fullerton. 3—F. C. Chilen & Sons. 4—C. C. Andersen & Sons.
Two Bulls Bred by Exhibitor—Four Shown:
1—S. C. Fullerton. 2—C. C. Andersen & Sons. 3—C. C. Andersen & Sons.
Graded Herd—2 Shown:
1—C. C. Andersen & Sons. 2—S. C. Fullerton.
Yearling Herd—2 Shown:
1—S. C. Fullerton. 2—C. C. Andersen & Sons.
Calf Herd—2 Shown:
1—S. C. Fullerton. 2—C. C. Andersen & Sons.
Get of Sire—2 Shown:
1—S. C. Fullerton. 2—C. C. Andersen & Sons.

—o—

Kansas State Fair at Hutchinson, Sept. 15-21, 1923.

EXHIBITORS:

S. C. Fullerton, Miami, Okla.
C. C. Anderson, Tyler, Minn.
Fred B. Chilen, Miltonvale, Kans.
Fairfield Farm, Topeka.

Judge—James Napier, Grain Valley, Mo.

BULLS.

Aged Bulls:
1—Anderson. 2—Chilen.
Bulls, 2 Years and Under 3:
1—Anderson. 2—Fullerton.
Senior Yearling Bulls:
1—Fullerton. 2—Fullerton. 3 and 4—Chilen.
Junior Yearling Bulls:
1—Anderson. 2 and 3—Fullerton.
Senior Bull Calf:
1 and 4—Fullerton. 2 and 3—Anderson.
Junior Bull Calves:
1 and 2—Anderson. 3—Fullerton. 4—Chilen.

FEMALES.

Aged Cows:
1—Anderson. 2—Fullerton.
Heifers, 2 Years and Over:
1 and 3—Fullerton. 2—Anderson.
Senior Yearling Heifers, 2 Shown:
1—Anderson. 2—Fullerton.
Junior Yearling Heifers, 5 Shown:
1—Fullerton. 2 and 5—Chilen. 3 and 4—Anderson.
Senior Heifer Calves, 4 Shown:
1 and 3—Fullerton. 2—Anderson. 4—Chilen.

CHAMPIONS:

Senior and Grand Champion Bull:
Boston Id, Anderson.
Junior Champion Bull:
Sunbeam of Blue Ribbon, Fullerton.
Senior and Grand Champion Cow:
Pride of Ashrow, Anderson.
Junior Champion Cow:
Ida of Sunbeam, Fullerton.

GROUPS:

Aged Herd, 2 shown:
1—Fullerton. 2—Anderson.
Calf Herd, 4 Shown:
1 and 3—Fullerton. 2—Anderson. 4—Chilen.
Yearling Herd:
1—Fullerton. 2—Anderson. 3—Chilen.
Calf Herd, Kansas Special, 1 shown:
1—Chilen.
Three Bulls Shown by Exhibitor, 4 Shown:
1 and 3—Anderson. 2—Fullerton. 4—Chilen.
Two Bulls Shown by Exhibitor, 4 Shown:
1—Fullerton. 2 and 3—Anderson. 4—Chilen.
Get of Sire:
1 and 2—Fullerton on get of Eston of Elmhill. 3—Anderson on get of Blackstar C. 4—Chilen on get of Preparedness Clip.

—o—

Illinois State Fair, Springfield, Sept. 15-22.

EXHIBITORS.

A. A. Armstrong & Son, Camargo, Ill.
Raymond Brown, Joliet, Ill.
E. P. Hall, Mechanicsburg, Ill.
F. B. Hitchcock, Lacon, Ill.
O. B. Kearney & Son, Lovington, Ill.
Kemp Bros., Marion, Iowa.
W. J. Leahy, Williamsburg, Iowa.
A. G. Messer, Grundy Center, Iowa.
Wm. Pickering & Son, Martinsville, Ill.
H. A. Thompson, Cortland, Ind.

Harvey J. Hess, Judge, Waterloo, Iowa.

BULLS.

Two Bulls, Any Age, Bred and Owned by Exhibitor:
1—A. G. Messer. 2—A. A Armstrong & Son. 3—A. G. Messer. 4—W. J. Leahy. 5—H. A. Thompson. 6—O. B. Kearney & Son. 7—Kemp Bros. 8—Wm. Pickering & Son.
Three Bulls, Any Age, Owned by Exhibitor:
1—A. G. Messer. 2—A. A. Armstrong & Son. 3—W. J. Leahy. 4—Kemp Bros. 5—Raymond Brown. 6—O. B. Kearney & Son. 7—Wm. Pickering & Son 8—H. A. Thompson.
Bull, 3 Years Old or Over:
1—Black Star Atlas, W J. Leahy.
2—Broadus Black Capper 2d, Raymond Brown.
3—Elmore, H. A. Thompson.
4—Royal Eric of Meadowlawn, Wm. Pickering & Son.
Bull, 2 Years and Under Three:
1—Broadus Blackburn 9th, A. A. Armstrong & Son.
2—Black Belmore, Kemp Bros.
3—Blackcap Briand, A. G. Messer.
4—Edgren 339474, O. B. Kearney & Son.
5—Ensign C. 2d, Raymond Brown.
Senior Yearling Bull:
1—Quimbus M., A. G. Messer.
2—Permit 9th, Raymond Brown.
3—Broadus Blackburn 10th, A. A. Armstrong & Son.
4—Even Lad, H. A. Thompson.
5—Royal Rose Eric, Wm. Pickering & Son.
Junior Yearling Bull:
1—Erdmann, W. J. Leahy.
2—Black Ben Vita, O. B. Kearney & Son.
3—Killian, Kemp Bros.
4—Berman of Glenrock 2d, Kemp Bros.
5—Eline Lad, H. A. Thompson.
Senior Bull Calf:
1—Blue Blood's Marshall, A. G. Messer.
2—Blackcap Briand 2d, A. G. Messer.
3—Broadus Enchanter, A. A. Armstrong & Son.
4—Unnamed, O. B. Kearney & Son.
5—Ejet B., A. G. Messer.
6—Eucard, W J. Leahy.
7—Idlor of Glenrock, Kemp Bros.
8—Proud Boy, H. A. Thompson.
Senior Champion Bull:
Broadus Blackburn 9th, A. A. Armstrong & Son.
Junior Champion Bull:
Quimbus M., A. G. Messer.
Grand Champion Bull:
Broadus Blackburn 9th, A. A. Armstrong & Son.

FEMALES

Cows, Three Years Old or Over:
1—Blackbird 396th, H. A. Thompson.
2—Queen's Viola R., Kemp Bros.
3—Blackbird 425th, Raymond Brown.
4—Thurley, W. J. Leahy.
5—Kandance 6th, Raymond Brown.
6—Beauty McHenry 5th, Raymond Brown.
7—Miss Rosemond, Wm. Pickering & Son.
Heifer, 2 Years Old or Under 3:
1—Barbara McHenry 37th, W. J. Leahy.
3—Blue Cap Lady, H. A. Thompson.
4—Blackbird 22d of Cedmer, A. G. Messer.
5—Kellsea W. Kemp Bros.
6—Colored Girl 2d, O. B. Kearney & Son.
Senior Yearling Heifer:
1—Verity of Glenrock, Kemp Bros.
2—Black Eyes of Cedmer, A. G. Messer.
3—Black Elmore, H. A. Thompson.
4—Blackbird Eva M., A. G. Messer.
5—Queen Quail 4th, Raymond Brown.
6—Kandace, Raymond Brown.
Junior Yearling Heifer:
1—Glenmere Black Cap 10th, W. J. Leahy
2—Erine T., H. A. Thompson.
3—Kindness B. of Cedmer, A. G. Messer.
4—Okaw Blackbird, O. G. Kearney & Sons.
5—Maplewood Enchantress, Raymond Brown.
6—Maplewood Barbara, Raymond Brown.
Senior Heifer Calf:
1—Erica of Glenrock 4th, Kemp Bros.
2—Blackberry Elmore, H. A. Thompson.
3—Unnammed, O. B. Kearney & Son.
4—Broadus Blackcap 18th, A. A. Armstrong & Son.
5—Elvas, W. J. Leahy.
6—Blackbird Doddie, H. A. Thompson.

We guarantee to teach any average owner of registered cattle how to make

Barren Cows Breed, Stop Abortion

REMOVE AFTERBIRTH without pulling, DELIVER CALVES, Redeem STERILE SIRES, DIAGNOSE PREGNANCY, How to practice SANITATION, Increase PRODUCTION, and DISEASE PREVENTION, or we will send an instructor to the farm and make the student successful. Then if he does not get results we will refund tuition and car fare.

SEND FOR 16 PAGE CIRCULAR AND STATEMENTS FROM 100 BREEDERS.

Five Days at Each Place
For Breeders and Herdsmen Only
1923
Nashville, Tenn., ... Dec. 18 to 22
TULANE HOTEL
1924
Kansas City, Mo. ..... Jan. 1 to 5
COATES HOUSE
Sioux City, Iowa ..... Jan. 15 to 19
WEST HOTEL
Spokane, Wash. ..... Jan. 29 to Feb. 2
DAVENPORT HOTEL
Regina, Sask., Canada ..... Feb. 5 to 9
KITCHENER HOTEL
Buffalo, N. Y. ..... Feb. 19 to 23
HOTEL STATLER
Chicago, Ill. ..... Feb. 26 to Mar. 1
STOCK YARDS INN

GRAHAM SCIENTIFIC BREEDING SCHOOL

FRANK B. GRAHAM, Manager, Home Address 225 West 12th Street, KANSAS CITY, MO.

Senior Champion Female:
Blackbird 396th, H. A. Thompson.
Junior Champion Female:
Verity of Glenrock 5th, Kemp Bros.
Grand Champion Female:
Blackbird 396th, H. A. Thompson.
Aged Herd:
1—Kemp Bros., herd headed by Black Belmore.
2—W. J. Leahy, herd headed by Black Star Atlas.
3—H. A. Thompson, herd headed by Elmore.
4—Raymond Brown, herd headed by Broadus Black Capper 2d.
5—Raymond Brown, herd headed by Ensign C. 2d.
6—O. B. Kearney & Son, herd headed by Edgren.
Yearling Herd:
1—A. G. Messer. 2—Kemp Bros. 3—W. J. Leahy. 4—Raymond Brown. 5—O. B. Kearney & Son. 6—H. A. Thompson.
Pair Calves:
1—Kemp Bros. 2—H. A. Thompson. 3—A. A. Armstrong & Son. 4—A. G. Messer. 5—O. B. Kearney & Son. 6—W. J. Leahy.
Get of Sire:
1—A. G. Messer, get of Blueblood 2d of Quietdale.
2—Kemp Bros., get of Black Belmore.
3—W. J. Leahy, get of Black Star Atlas.
4—H. A. Thompson, get of Elmose T.
5—Raymond Brown, get of Quantif.

STEERS.

Steer, Spayed or Martin Heifer, 1 Year Old and Under 2:
1—Broadus Whitesocks, A. A. Armstrong & Son.
2—Page, E. P. Hall.
3—Jerry, E .P. Hall.
4—Tiney, Kemp Bros.
5—Broadus Barbarian, A. A. Armstrong & Son.
6—Lanovik, W. J. Leahy.
Steer, Spayed or Martin Heifer, Under 1 Year Old:
1—Batna, W. J. Leahy.
2—Buster, E. P. Hall.
3—Jazz, E. P. Hall.
Steer, Spayed or Martin Heifer Calved Since Jan. 1 1923:
1—Banyan, W. J. Leahy.
2—Cash Boy, E. P. Hall.
Champion:
Broadus Whitesocks, A. A. Armstrong & Son.
Steer Herd, Two Yearlings, Senior or Junior and One Calf:
1—A. A. Armstrong & Son. 2—E. P. Hall. 3—W. J. Leahy. 4—E. P. Hall.

GRADE AND CROSS BRED STEERS.

Steer, Spayed or Martin Heifer One Year Old and Under Two:
1—Paddy, Aberdeen-Angus, E. P. Hall.
2—Sensation, Aberdeen-Angus, E. P. Hall.
3—Larrie, Aberdeen-Angus, E. P. Hall,
4—Madge, Aberdeen-Angus, E. P. Hall.
5 and 6—Shorthorns.
Steer, Spayed or Martin Heifer, Under 1 Year Old:
1—Eclipse, Aberdeen-Angus, E. P. Hall.
2—Claus, Aberdeen-Angus, E. P. Hall.
3—White Foot, Aberdeen-Angus, Kemp Bros.
4 and 5—Shorthorn.
6—Hereford.
Steer, Spayed or Martin Heifer, Calved Since Jan. 1, 1923:
1—Shorthorn.
Champion:
Paddy, Aberdeen-Angus, E. P. Hall.
Steer Herd, 2 Yearlings, Senior or Junior and One Calf:
1 and 2—Aberdeen-Angus, E. P. Hall.
3 and 4—Shorthorn.

—o—

Interstate Fair, Sioux City, Iowa, Sept. 16-22.

Len H. Lamar, Sioux City, Iowa—Judge.

EXHIBITORS:

Carl A. Rosenfeld, Keley, Iowa.
Nelson Rosene, Meridan, Iowa.
Wm. Rowles & Son, Onawa, Iowa.
Irvin Thievoldt, Alvard, Iowa.

BULLS

Bull, 3 Years Old or Over:
1—Black Emblem 277550, Nelson Rosene.
Bull, 2 Years and Under 3:
1—Eventuation 337989, Carl R. Rosenfeld.
Senior Yearling Bull:
1—Expression 352608, Carl A. Rosenfeld.
Junior Yearling Bull:
1—Electron 352610, Carl A. Rosenfeld.
2—Black Baron B. 3d 353134, Wm. Rowles & Son.
3—Epigram 352925, Nelson Rosene.
Senior Bull Calf:
1—Quoque 367213, Carl A. Rosenfeld.
2—Blackbird Equal 368029, Nelson Rosene.
Junior Bull Calf:
1—Eloquent 367215, Carl A. Rosenfeld.
2 Bulls, Any Age:
1—Carl A. Rosenfeld.
2—Carl A. Rosenfeld.
3—Nelson Rosene.
3 Bulls:
1—Carl A. Rosenfeld.
2—Nelson Rosene.

FEMALES.

Cow, 3 Years Old or Over:
1—K. Pride of Fairfield 245543, Carl A. Rosenfeld.
2—Elassona Erona 3d 352920, Nelson Rosene.
3—Europa of Newfreed 174746, Nelson Rosene.
Two Year Old Heifer:
1—Blackbird Bertie 337990, Carl A. Rosenfeld.
2—Blackcap McHenry 156th 352606, Carl A. Rosenfeld.
3—Blackcap of Maple River 341605, Wm. Rowles & Son.
4—Melba R. 338103, Nelson Rosene.
Senior Yearling Heifer:
1—Blackbird Quissy 3d 352608, Carl A. Rosenfeld.
2—Pride 3d of Harlendale, Nelson Rosene.
Junior Yearling Heifer:
1—Pride McHenry 160th 366569, Wm. Rowles & Son.
2—Entangle of Harlendale 359279, Nelson Rosene.
3—Boetta 368310, Carl A. Rosenfeld.
4—Junemaid, sent for record, Irvin Thievold.
Senior Calves, Heifer:
1—Enlixa 367212, Carl A. Rosenfeld.
2—Blackcap McHenry 157th 367210, Carl A. Rosenfeld.
3—Eborea 3d 368039, Nelson Rosene.
Graded Herd:
1—Carl A. Rosenfeld.
2—Nelson Rosene.
Yearling Herd:
1—Carl A. Rosenfeld.
2—Nelson Rosene.
Calf Herd:
1—Carl A. Rosenfeld.
2—Carl A. Rosenfeld.
3—Nelson Rosene.
Get of Sire:
1—Carl A. Rosenfeld.
2—Carl A. Rosenfeld.
3—Nelson Rosene.

FAT CLASSES.

Senior Yearling Steer:
1—Rosengif: Bobbie, Geo. Rosenfeld, Kelley, Iowa.
Junior Yearling Steer:
1—Steam Roller, Geo. Rosenfeld, Kelley, Iowa.
2—Toby, John Davison, Washta, Iowa.
3—Big Boy, Leslie Moon, Correctionville, Iowa.
Senior Calves:
1—Ejector, Geo. Rosenfeld.
2—Starlight, Geo. Rosenfeld.
Steam Roller, Champion, Rosenveld.
Group 3 head:
1—Geo. Rosenfeld.

6 Bulls for Sale

From 6 to 15 months old, two of them Blackcaps and the balance Eisa Ericas. Come and see them or write

Wm. Dixon & Sons, - Hartwick, Iowa

CEDAR CREST FARM

Herd headed by Primore 291158; built in the past twenty years with a view to making it one of the best in the west. Have the scale and conformation the Aberdeen-Angus breeder needs. All leading families. Cattle raised under farm conditions, make good wherever they go. Breeding stock for sale.

E. B. Laflin & Son, - Crab Orchard, Nebraska

Two Tried Sires for Sale

Terrace Hill Erica 230372, an Erica calved August 3, 1916; Prince Erdman 4th 301035, calved July 6, 1919, sired by Erdman 138389, out of Pride 42d of Braunhurst 231114. These bulls are priced so low that we don't want to see it in print. Write for our prices. Guaranteed breeders.

Earl Walkins, Garretson, South Dakota

Eulaine Farms

Our herd numbers 215 head and are rich in Erica and Blackcap breeding. The bulls in service are

ELBANO 246224 and
ERWIN BOCAS 309719

HERD UNDER FEDERAL SUPERVISION.

Hartnell & Lang, Staceyville, Ia.

HAMPSHIRES

PROFITABLE IN THE HANDS OF ANY PRACTICAL FARMER

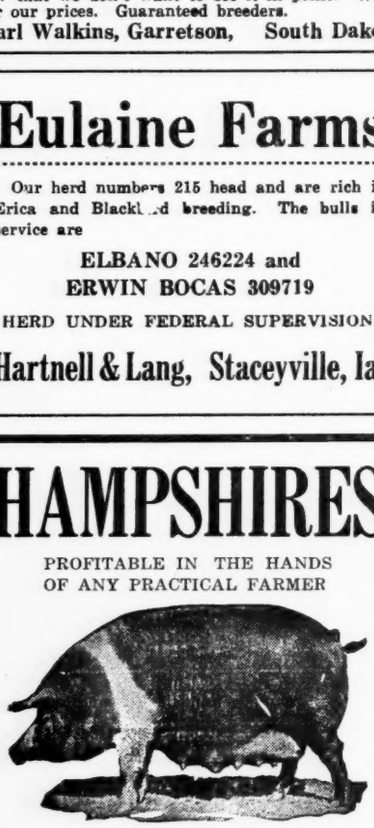

World's grand champions for 6 years.

1918	1920	1922
1919	1921	1923

The Hampshires have again won over all breeds in the carload classes is at the International at Chicago the greatest livestock show in the world.

As usual the Hampshires not only won the grand championship, but had the heaviest carload for their age of the entire show.

Not only at the International but at practically all of the large shows during the past few years, Hampshires have carried off the highest honors in the carload classes. These honors have been won by average farmers. The Hampshire hog and good home grown feed have achieved the desired results.

A copy of the Hampshire Advocate, the official breed paper will be sent to you free upon request. The Hampshire Advocate Company can put you in touch with breeders who have these profitable money making brood sows. Write to

The Hampshire Advocate Co.,

409 Wisconsin Ave., PEORIA, ILLINOIS

The Eastern States Exposition, September 16-22, 1923.

EXHIBITORS.

F. W. Burnham, Greenfield, Mass.
C. W. Eckardt, Armonk, N. Y.
G. Carlton Fancher, Poundridge, N. Y.
Hamilton Bros., Good Hope, Ill.
Jefferson Farms, Inc., Jefferson, Me.
E. G. Little, Dresden, Ohio..
Pennsylvania State College, State College, Pa.
Wilson Reynolds, Newton Conn.
Reynolds & Scudder, Newton, Conn.
Wm. E. Scripps, Orion, Mich.
University of New Hampshire, Durham, New Hampshire.

Dr. C. D. Lowe, Judge.

BULLS.

Bull, 3 Years or Over:
1—Eyden 319585, E. G. Little.
2—Black Belden 270439, Jefferson Farms, Inc.
3—Ames Plantation Ito 202392.
4—Eirreboll of Bleaton 341413, Wm. E. Scripps.
5—Earl of Rosebury 295062, Wm. E. Scripps.

Bull, 2 Years, Under 3:
1—Warrior of Maxwalton 337447, Jefferson Farms, Inc.
2—Proud Evenest 338474, C. W. Eckardt.

Bull, Senior Yearling:
1—Evenest 345137, C. W. Eckardt.
2—Prince of Jefferson 2d 341478, Jefferson Farms, Inc.
3—Berniden 353466.

Bull, Junior Yearling:
1—Prince of Ardson 354403, C. W. Eckardt.
2—Elwin 8th 365372, Hamilton Bros.
3—Elwell 353680, Hamilton Bros.
4—Black Joe of Black Stock Farm 354352, F. W. Burnham.
5—Heatherson of Jefferson 353988, Jefferson Farms, Inc.

Bull, Senior Calf:
1—Queen's Guard S. 366755, Wm. E. Scripps.
2—Earlwood of Maxwalton 2d 367818, F. W. Burnham.
3—Buxom. Brevaunt 362295, Jefferson Farms, Inc.
4—Laddie Boy 2d 367819, F. W. Burnham.
5—Pridenna of Currituck Hill, Reynolds & Scudder.
6—Earl Eric of Jefferson 355456, Jefferson Farms, Inc.
7—Jurist of Jefferson 362748, Jefferson Farms, Inc.

Bull, Junior Calf:
1—Quotation 367810, Jefferson Farms, Inc.
2—Fayette Esters Boy 2d 367821, F. W. Burnham.
3—Blackbird Bon 367829, E. G. Little.
4—Hamilton Bros.
5—Prince Edgar 366765, Wm. E. Scripps.

FEMALES.

Cow, 3 Years or Over:
1—Pride Protest 6th 321857, Wm. E. Scripps.
2—Enquiry of Glyn Mawr 8th 322881, Jefferson Farms, Inc.
3—Queen of Blauvelt 2d 254313, Hamilton Bros.
4—Wildwood Pretty Rose 319759, Wm. E. Scripps.
5—Bona B. 319588, E. G. Little.
6—Louise of Currituck Hill 208754, F. F. Burnham.
7—Electra of Hatton 341411, Wm. E. Scripps.
8—Queen 337040, Jefferson Farms, Inc.

Heifer, 2 Years and Under 3:
1—Erina H. 3d 365559, Hamilton Bros.
2—Pride of Ardson 329114, C. W. Eckardt.
3—Pride of Wildwood 338029, Wm. E. Scripps.
4—Blackbird of G. A. 339727, E. G. Little.
5—Queen Mary Ann 338023, Wm. E. Scripps.
6—Corvina 338528, E. G. Little.
7—Pauline Pridette 2d 334270, F. W. Burnham.

Heifer, Senior Yearling:
1—Elbina 353677, Hamilton Bros
2—Jill of Ardson 345139, C. W. Eckardt.
3—Leona K. of Pride W. 354360, F. W. Burnham.
4—Glad Bird Eric 353853, Pennsylvania State College.
5—Molly of Vine Pride W. 342300, F. W. Burnham..
6—Queen of Wildwood 353341, Wm. E. Scripps.
7—Eva of Maxwalton 340035, Jefferson Farms, Inc.
8—Emily 25 F. 342301, F. W. Burnham.

Heifer, Junior Yearling:
1—Erica Fairy 10th, Hamilton Bros.
2—Queen L. 5th 353786, E. G. Little.
3—Eurydice 363155, G. C. Fancher.
4—Quomita 2d 351404, Jefferson Farms, Inc.
5—Ide of Ardson 354399, C. W. Eckardt.
6—Beldens Lucy 2d of Jefferson 352919, Jefferson Farms, Inc.
7—Pridistine 353347, Wm. E. Scripps.

Heifer, Senior Calf:
1—Beldens Heroine of Jefferson 362747, Jefferson Farms, Inc.
2—Ethlina 367823, E. G. Little.
3—Black Nightcap 366758, Wm. E. Scripps.
4—Elbina 2d, Hamilton Bros.
5—Elvira of Jefferson 362294, Jefferson Farms, Inc.
6—Emily F. 26th 367820, F. W. Burnham.
7—Erina H. 5th, Hamilton Bros.
8—Ensloe, Hamilton Bros.

Senior Champion Bull:
Eyden 319585, E. G. Little.
Junior Champion Bull:
Evenest 345137, C. W. Eckardt.
Grand Champion Bull:
Evenest 345137, C. W. Eckardt.

FEMALES.

Senior Champion Cow:
Pride Protest 6th 321847, Wm. E. Scripps.
Junior Champion Heifer:
Elbina 353677, Hamilton Bros.
Grand Champion Female:
Pride Protest 6th 321847, Wm. E. Scripps.
Graded Herd:
1—E. G. Little. 2—Wm. E. Scripps. 3—Hamilton Bros. 4—Jefferson Farms, Inc. 5—Jefferson Farms, Inc.
Yearling Herd:
1—Hamilton Bros. 2—Jefferson Farms, Inc. 3—Frederick W. Burnham.
Pair Calves:
1—Wm. E. Scripps. 2—Jefferson Farms, Inc. 3—E. G. Little. 4—Hamilton Bros. 5—F. W. Burnham.
Get of Sire:
1—Get of Evenest of Bleaton 223224, C. W. Eckardt.
2—Get of Elwin Idol 308004, Hamilton Bros.
3—Get of Edgar of Dalmeny 269216, William E. Scripps.
4—Get of Black Belden 270439, Jefferson Farms, Inc.
5—Get of Earlwood of Maxwalton 322709, F. W. Burnham..
Three Bulls Owned by Exhibitor:
1—Jefferson Farms, Inc. 2—C. W. Eckardt. 3—E. G. Little. 4—F. W. Burnham. 5—Jefferson Farms, Inc
Two Bulls, Bred and Owned by Exhibitor:
1—C. W. Eckardt. 2—F. W. Burnham. 3—Hamilton Bros. 4—Jefferson Farms, Inc. 5—Wm. E. Scripps.

FAT CLASSES.

Senior Yearling:
1—Chalk Hill Model, Pennsylvania State College.
2—Elmwood, E. G. Little.
3—Beaumont, Pennsylvania State College.
4—Radio Ralph, William E. Scripps.
5—Pat of Currituck Hill, Willson Reynolds.
Junior Yearling:
1—Cedar Dell Prince, Pennsylvania State College.
2—Fayette Zoe 3d 35431, F. W. Burnham.
3—Maycap, E. G. Little.
4—Mathew, Willson Reynolds.
5—Joyful, University of New Hampshire.
Calf, Under One Year:
1—Black Maxim, E. G. Little.
2—Blackcap Printer, Wm. E. Scripps.
3—Mike of Currituck Hill, Willson Reynolds.
Champion Aberdeen-Angus Steer:
Cedar Dell Prince, Pennsylvania State College.
Group of 3 Animals, Consisting of Either 2 Yearlings and Calf, or Two Calves and One Yearling:
1—Pennsylvania State College. 2—E. G. Little. 3—William E. Scripps. 4—Willson Reynolds.
Grand Champion Steer or Heifer Over All Breeds:
Cedar Dell Prince, Pennsylvania State College.
Grand Champion Herd Over All Breeds:
Pennsylvania State College.

Exhibitors will confer a great favor by reporting promptly to the Journal the shows at which they make displpays. Let next year's reports be complete.

Oklahoma State Fair, Oklahoma City, Sept. 22-29, 1923.

EXHIBITORS:

S. C. Fullerton, Miami, Okla.
Oklahoma A. & M. College, Stillwater, Okla.
C. C. Anderson and Son, Tyler. Minn.
Clifford Duncan, Greenfield, Okla.

Judge—C. S. Hauge, Fergus, Mo.

Aged Bulls, One Shown:
Anderson on Black Leader 4th.
Two Year Old Bulls, 2 Shown:
1—Boston Idee, Anderson.
2—Playman of Sunbeam, Fullerton.
Senior Yearling Bulls, 2 Shown:
1—Queerman of Sunbeam, Fullerton.
2—Black Cap Baton, Fullerton.
Junior Yearling Bulls; 4 Shown:
1—Black Marshal 10th, Fullerton.
2—Black Benedict 2nd, Anderson.
3—Gay Lad, Duncan.
4—Black Cap of Sunbeam, Fullerton.
Senior Bull Calves, 4 Shown:
1—Sunbeam Blue Ribbon, Fullerton.
2—Eston of Sunbeam, Fullerton.
3—Black Paramount, Anderson.
4—Black Cap Leader 2d, Anderson.
Junior Bull Calves, 5 Shown:
1—Black Cap Paramount, Anderson.
2—Prince 2nd of Sunbeam, Fullerton.
3—Black Paramount, Anderson.
4—Erivan Jr., Oklahoma A. & M. College.
Senior and Grand Champion Bull:
Boston Idee, Anderson.

Hartley Stock Farm Aberdeen-Angus Cattle

PAGE, NORTH DAKOTA

HERD FEDERAL ACCREDITED TUBERCULOSIS FREE.

Our herd numbers 250 head. It constitutes probably the greatest collection of breeding females in America today.

Stock Bulls:
Imp. Elegant of Tubberdaly 248735
Black Balzac of Page 316412
Enlate 2d 287258
Blackcap Clipper 2d 329637
Blackmere 4th 276340

Outstanding young bulls for sale at reasonable prices also females. If you need a herd header as a show animal write to us or come to the farm.

KENNETH McGREGOR, Manager, - - - PAGE, NORTH DAKOTA

ASH ROW HERD

Headed by Elmland Burr 231541 and Belasco 2d 292313

30 HEAD OF BREEEDING FEMALES.

Our motto: "Not How Many, But How Good"

We bred PRIDE OF ASH ROW. 17 times Senior Champion and 16 times Grand Champion cow at 17 shows in 1923 and we have her dam and two full sisters and a full brother left in our herd. The "Get" of Elmland Burr won first place in the Get of Sire at the American Royal 1923 with 9 entries. We have Blackcaps, Blackbirds, Ericas, and Prides. Write us your wants.

Grover C. Moritz, - Triplett, Missouri

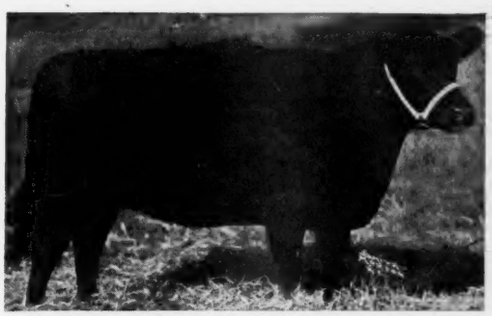

Blackbird B. 20th Junior Champion of the Sedalia, Missouri Fair. By Elmland Burr 231541 whose get won first at the 1923 American Royal at Kansas City, Missouri.

Junior Champion Bull:
Sunbeam Blue Ribbon, Fullerton.
Best Three Bulls, 2 Groups Shown:
1—Anderson. 2—Fullerton.
Best Two Bulls Bred and Owned by Exhibitor, 2 groups Shown:
1—Anderson. 2—Fullerton.
Aged Cows, 2 Shown:
1—Pride of Ash Row, Anderson.
2—Ruby of Sunbeam, Fullerton.
Two-year-old Cows, 3 Shown:
1—Estelle 2d, Fullerton.
2—Blackbird Sunbeam, Anderson.
3—Evegood Erica, Fullerton.
Senior Yearling Heifers, 2 Shown:
1—Queen Sunbeam, Fullerton.
2—Erica of Sunbeam, Anderson.
Junior Yearling Heifers, 3 Shown:
1—Ida of Sunbeam, Fullerton.
2—Paramount Pride, Anderson.
3—Paramount Blackbird, Anderson.
Senior Heifer Calf, 3 Shown:
1—Black Cap Gypsy, Anderson.
2—Queen 2nd of Sunbeam, Fullerton.
3—Blackbird of Sunbeam, Fullerton.
Senior and Grand Champion Female:
Pride of Ash Row, Anderson.
Junior Champion Female:
Ida of Sunbeam, Fullerton.
Aged Herds, 2 Shown:
1—Anderson. 2—Fullerton.
Yearling Herds, 3 Shown:
1—Fullerton. 2—Anderson.
Pair of Calves, 2 Groups Shown:
1—Fullerton. 2—Anderson.
Get of Sire:
1—Eston of Elm Bell, Fullerton.
2—Blackster C, Anderson.
Fat Steers, Junior Yearlings, 2 Shown:
1—Sunbeam Tam O'Shanter, Fullerton.
2—Eristo, Oklahoma A. & M. College.
Senior Calves, 2 Shown:
1—Proud Sunbeam, Fullerton.
2—Eri Pass, A. & M. College.
Junior Steer Calves, 3 Shown:
1—Errigan, A. & M. College.
2—Beau Sunbeam, Fullerton.
Champion Steer:
Sunbeam Tam O'Shanter, Fullerton.
Steer Herds, 2 Shown:
1—Fullerton. 2—A. & M. College.
Grades, cross-bred steers.
Judge C. S. Hague, Fegus, Mo.
Senior Calves, 1 Shown:
Raymond Nealy, Geary, Okla., on Roan, grade Shorthorn.
Junior Calves, 2 Shown:
1—A. & M. College on Silver Roan; cross-bred Angus-Shorthorn; 2—Clifford Duncan, Greenfield, Okla., on grade Angus.
Champion Steer:
A. & M. College on Silver Roan.

—o—

Colorado State Fair, Pueblo, Sept. 24-29.

EXHIBITORS.

R. R. Lucore & Sons, Arriba, Colo.
W. A. Campbell, La Veta, Colo.

BULLS.

Three Bulls Owned by Exhibitor:
1—R. R. Lucore & Sons.
Two Bulls Owned by Exhibitor and Bred:
1—W. A. Campbell.
2—R. R. Lucore & Sons.
Bull 3 Years or Over:
1—Huerfano Western Star 328844—W. A. Campbell.
2—Knollwood Embosser 326004, R. R. Lucore & Sons.
Bull 2 Years and Under 3:
1—Knollwood Buhel 341540, R. R. Lucore & Sons.
Senior Yearling Bull:
1—Knollwood Lutes 343034, R. R. Lucore & Sons.
Junior Yearling Bull:
1—Knollwood Viscount 357949, R. R. Lucore & Sons.
Senior Bull Calf:
1—Huerfano Prince, W. A. Campbell.
2—Knollwood Evenest 2d, R. R. Lucore & Sons.
Junior Bull Calf:
Knollwood Cap, R. R. Lucore & Sons.

FEMALES

Cow, 3 Years or Over:
1—Knollwood Laura 304349, R. R. Lucore & Sons.
2—Huerfano Carrie 304020, W. A. Campbell.
Cow, 2 Years Under 3:
1—Huerfano Beauty 343644, W. A. Campbell.
2—Knollwood Justines Last 326013, R. R. Lucore & Sons.
3—Huerfano Kindness 328847, W. A. Campbell.
Senior Yearling Heifer:
1—Knollwood Kindness 4th 357947, R. R. Lucore & Sons.
2—Knollwood Miss Shy 341555, R. R. Lucore & Sons.
Junior Yearling Heifer:
1—Knollwood Erica 6th 357955, R. R. Lucore & Sons.
2—Knollwood Georgiana 357948, R. R. Lucore & Sons.
Senior Heifer Calf:
1—Knollwood Erica 7th, R. R. Lucore & Sons.
Senior Champion Bull:
Huerfano Western Star 328844, W. A. Campbell.
Junior Champion Bull:
Huerfano Prince, W. A. Campbell.
Senior Champion Female:
Knollwood Laura 304349, R. R. Lucore & Sons.
Junior Champion Female:
Knollwood Georgiana 357948, R. R. Lucore & Sons.
Grand Champion Bull:
Huerfano Western Star 326844, W. A. Campbell.
Grand Champion Female:
Knollwood Laura 304349, R. R. Lucore & Sons.
Graded Herd:
1—R .R. Lucore & Sons.
Yearling Herd:
1—R. R. Lucore & Sons.
Calf Herd:
1—R. R. Lucore & Sons.
Four Animals, Get of One Sire:
1—W. A. Campbell on get of Geo. B. H. 267066.
2—R. R. Lucore & Sons on get of Everloise Cap 266222.

—o—

Virginia State Fair, Richmond, Oct. 1-6.

EXHIBITORS.

Ames Plantation, Grand Junction, Tenn.
Hamilton Bros., Good Hope, Illinois.
E. G. Little, Dresden, Ohio.
H. M. Luttrell & Son, Deleplan, Va.
F. Perry & Sons, Davidson, Mich.
J. G. McNab, Cassopolis, Mich.
J. C. Coiner, Fischerville, Va.

BULLS.

Aged Bulls:
1—Eyden, Little.
2—Ames Plantation Ito, Hamilton.
3—Ames Plantation Enite, Ames Plantation.
4—Black Monarch 25th, Perry.
Two Year Old Bulls:
1—Ames Plantation Beaunaris, Ames Plantation.
2—Quinton, Coiner.
3—Bunker Black Cap, Perry.
4—Eathan of Woodcote, McNab.

Iowa State Aberdeen-Angus Breeders' Association

Annual Meeting, Show and Sale

Des Moines, Iowa, March 12th and 13th, 1924

The annual meeting of the Association will be held at the Savery Hotel, Wednesday evening, March 12, 1924. The Show will be held at the State Fair Grounds on the morning of the 12th, and the sale of 40 head of first-class Aberdeen-Angus bulls and females will be held at the same place on Thursday, the 13th.

Any Aberdeen-Angus breeder who wishes to contribute to this sale should write at once to

E. T. DAVIS, Secretary, - - - - - IOWA CITY, IOWA

Senior Yearling Bulls:
1—Bermiden, Little.
2—Blackcap Brevier, McNab.
3—Echo of Justamere, Perry.

Junior Yearling Bulls:
1—Ivanhoe Stonewall, Luttrell.
2—Ames Plantation Blue Lad, Ames Plantation.
3—Elwell, Hamilton.
4—Emotion, Hamilton.
5—Gavin Eric, McNab.

Senior Bull Calves:
1—Ames Plantation Pep, Ames Plantation.
2—Ivanhoe Neston, Luttrell.
3—Bunker Blackbird, Perry.
4—Harrison Meadows, Coiner.
5—Better Times, McNab.

Junior Bull Calves:
1—Ames Plantation Elpasbean, Ames Plantation.
2—Ivanhoe King, Luttrell.
3—Blackbird Ben, Little.
4—Enviro, Hamilton.
5—Esper of Woodcote, McNab.

Three Bulls:
1—Ames Plantation. 2—Little. 3—Hamilton. 4—Luttrell. 5—Perry. 6—Coiner. 7—McNab.

Two Bulls:
1—Ames Plantation. 2—Hamilton. 3—Luttrell. 4—Little. 5—Ames Plantation. 6—Coiner. 7—Perry. 8—McNab.

FEMALES.

Aged Cows:
1—Ames Plantation Hope, Ames Plantation.
2—Queen of Blauvelt 2d, Hamilton.
3—Bona B., Little.
4—Twin Blackcap, Perry.
5—Blackbird's Lady 4th, McNab.
6—....., J. C. Coiner.

Two-year-old Cows:
1—Hilldale Pride 22d, Hamilton Bros.
2—Ames Plantation Priqueta, Ames Plantation.
3—Blackbird of G. A. Little.
4—Berna Blackbird 74th, Perry.
5—Fair Valley Meadows, Coiner.
6—Glenetta Erica 2d, McNab

Senior Yearling Heifer:
1—Elbina, Hamilton.
2—Ames Plantation Excellence, Ames Plantation.
3—Erica S. 4th, Coiner.
4—Glenetta Erica 3d, McNab.

Junior Yearling Heifer:
1—Ames Plantation Kedra, Ames Plantation.
2—Erica Fairy 10th, Hamilton.
3—Ivanhoe Princess, Luttrell.
4—Queen L., Little.
5—Maryville Meadows, Coiner.
6—Erica Nab, McNab.

Senior Heifer Calves:
1—Ames Plantation Babe, Ames Plantation.
2—Ames Plantation Blue Bell, Ames Plantation.
3—Ethelina, Little.
4—Elbina 2d, Hamilton.
5—Ivanhoe Della, Luttrell.
6—Monda Erica, McNab.

Junior Heifer Calves:
1—Ivanhoe Sylvia, Luttrell.
2—Edith of Keller, McNab.
3—Blackbird 10th, Perry.
4—Blackbird Bevera, Perry.

Aged Herd:
1—Hamilton Bros. 2—Little. 3—Ames Plantation. 4—Perry. 5—McNab. 6—Coiner.

Yearling Herd:
1—Ames Plantation. 2—Hamilton. 3—Luttrell. 4—McNab. 5—Perry. 6—Coiner.

Calf Herd:
1—Ames Plantation. 2—Luttrell. 3—Hamilton. 4—Little. 5—Perry. 6—Coiner.

Get of Sire:
1—Ames. 2—Hamilton. 3—Luttrell. 4—Perry. 5—McNab. 6—Coiner.

Senior and Grand Champion Bull:
Eyden, Little.

Junior Champion Bull:
Ames Plantation Esparbeau, Ames Plantation.

Senior Champion Female:
Ames Plantation Hope, Ames Plantation.

Junior Champion Female:
Ames Plantation Kedra, Ames Plantation.

Grand Champion Female:
Ames Plantation Kedra, Ames Plantation.

—o—

Oklahoma Free State Fair, Muskogee, October 1-6, 1923.

EXHIBITORS.

S. C. Fullerton, Miami, Oklahoma.
C. C. Andersen & Sons, Tyler, Minn.
Dr. Raymond Brown, Joliet, Illinois.
W. J. Leahy, Williamsburg, Iowa.
Oklahoma A. & M. College, Stillwater, Oklahoma.

Judge—Mr. Phil Lowery, Stillwater, Oklahoma.

BULLS.

Bull, 3 Years and Over:
1—Black Star Atlas 244282, Leahy.
2—Black Leader 320347, Andersen & Sons.
3—Broadus Blackclipper 2d 302383, Brown.

Bull, 2 Years, Under 3:
1—Boston Id, Andersen & Sons.
2—Plowman of Sunbeam 338507, Fullerton.
3—Ensign C. 2d 325091, Brown.

Bull, Senior Yearling:
1—Permit 9th 342761, Brown.
2—Queerman of Sunbeam 354106, Fullerton.
3—Black Cap Baton 2d 346725, Fullerton.

Bull, Junior Yearling:
1—Erdman 357321, Leahy.
2—Black Benedict 2d 354832, Andersen & Sons.
3—Black Marshall 10th 351903, Fullerton.
4—Black Cap of Sunbeam 367038, Fullerton.

Bull, Senior Calf:
1—Sunbeam Blue Ribbon 366627, Fullerton.
2—Eccard 367740, Leahy.
3—Black Paramount 365336, Anderson & Sons.
4—Eston of Sunbeam 366629, Fullerton.
5—Black Cap Leader 2d 365343, Andersen & Sons

Bull Junior Calf:
1—Black Cap Paramount 365337, Andersen & Sons.
2—Black Cap Paramount 3d 365338, Andersen & Sons.
3—Elro 367741, Leahy.
4—Prince 2d of Sunbeam 366631, Fullerton.
5—Erwan Jr. 367632, Okla. A. & M. College.

FEMALES.

Cow, 3 Years and Over:
1—Pride of Ash Row 297073, Andersen & Sons.
2—Thurley 159980, Leahy.
3—Ruby of Sunbeam 338506, Fullerton.
4—Blackbird No. 425 316793, Brown.
5—Beauty McHenry 5th 338276.

Cow or Heifer, 2 Years, Under 3:
1—Estell D. 2d 338624, Fullerton.
2—Barbara McHenry 37th 351875, Leahy.
3—Queen Quail 3d 338556, Brown.
4—Blackbird Sunbeam 350091, Andersen & Sons.
5—Evergood Erica 2d 339123, Fullerton.

Heifer Senior Yearling:
1—Queen of Sunbeam 353414, Fullerton.
2—Erica of Sunbeam 353415, Andersen & Sons.
3—Queen Quail 4th 353427, Brown.
4—Eronyes 353176, Leahy.
5—Kendall 12th 365956, Brown.

Heifer Junior Yearling:
1—Glenmore Black Cap 10th 368543, Leahy.
2—Ida of Sunbeam 364985, Fullerton.
3—Paramount Blackbird 365335, Andersen & Sons.
4—Paramount Pride 365334, Andersen & Sons.
5—Maplewood Barbara 358743, Brown.

Heifer Senior Calf:
1—Black Cap Gwynn 4th 365341, Andersen & Sons.
2—Kandace 14th 365963, Brown.
3—Queen 2d of Sunbeam 366628, Fullerton.
4—Elwas 367739, Leahy.
5—Blackbird of Sunbeam 366626, Fullerton.

Senior Champion Bull:
Black Star Atlas 244282, Leahy.

Junior Champion Bull:
Permit 9th 352761, Brown.

Senior Champion Cow:
Pride of Ash Row 287073, Andersen & Sons.

Graded Herd:
1—on Black Star Atlas 244282, Thurley 159980, Barbra McHenry 37th 351875, Elvas 367739, Glenmore Black Cap 10th 368543, Leahy.
2—on Boston Id 342944, Pride of Ash Row 297-073, Erica of Sunbeam 353415, Blackbird Sunbeam 350091, Blackcap Gwynn 4th 365341, Andersen & Sons.
3—Plowman of Sunbeam 338507, Ruby of Sunbeam 338506, Estell D. 2d 338624, Queen of Sunbeam 353414, Queen 2d of Sunbeam 366628. Fullerton.

Yearling Herd:
1—Black Cap Baton 2d 346725, Queen of Sunbeam 353414, Ida of Sunbeam 364985, Fullerton.
2—Permit 9th 352761, Queen Quail 4th 353427, Kandace 12th 365956, Brown.
3—Erdman 357321, Emblem 367737, Glenmore Black Cap 10th 368543, Leahy.

Pair Calves:
1—Sunbeam Blue Ribbon 366627, Queen 2d of Sunbeam 366628, Fullerton.
2—Black Cap Paramount 365337, Black Cap Gwynn 4th 365341, Andersen & Sons.
3—Elvas 367739, Eccard 367740, Leahy.

Get of Sire:
1—Estella D. 2d 338624, Queen of Sunbeam 353-414, Queen 2d of Sunbeam 366628, Sunbeam Blue Ribbon 366627, Fullerton.
2—Black Paramount 365336, Black Cap Paramount 365337, Black Benedict 367740, Elro 366741, Elvas 367739, Eccard.

Three Bulls Any Age Owned by Exhibitor:
1—Black Leader 320347, Boston Id 342944, Black Cap Paramount 365337, Andersen & Sons.
2—Black Star Atlas 244282, Erdman 357321, Elro 367741, Leahy.
3—Plowman of Sunbeam 338507, Black Cap Baton 2d 346725, Sunbeam Blue Ribbon 366627, Fullerton.

Two Bulls, Any Age Owned by Exhibitor:
1—Sunbeam Blue Ribbon 366627, Eston of Sunbeam 366629, Fullerton.
2—Black Paramount 365336, Black Cap Paramount 365337, Andersen & Sons.
3—Erdman 357321, Elro 367741, Leahy.

STEERS.

EXHIBITORS.

S. C. Fullerton, Miami, Oklahoma.
W. J. Leahy, Williamsburg, Iowa.
Oklahoma A. & M. College, Stillwater, Okla.

Judge—E. A. Trowbridge, Columbia, Mo.

Steer or Spayed Heifer, Senior Yearling:
1—Sawvick 2331, Leahy.

Steer or Spayed Heifer, Junior Yearling:
1—Patrica 2332, Leahy.
2—Sunbeam's Tam-o-Shanter 2240, Fullerton.
3—Eristo 349326, Okla. A. & M. College.

Steer or Spayed Heifer, Senior Calf:
1—Eri Pass 2299, Okla. A. & M. College.
2—Banyon 2333, Leahy.
Steer or Spayed Heifer, Junior Calf:
1—Erigain 2329, Okla. A. & M. College.
2—Baron Sunbeam 2314, Fullerton.
Steer or Spayed Heifer, Champion:
Erigain 2329, Okla. A. & M. College.
Group of 3, Owned by One Exhibitor:
1—Sawvick 2331, Patrica 2332, Banyon 2333, Leahy.

The Southeastern Fair at Atlanta, October 6-13, 1923.

EXHIBITORS.

C. R. Harmon, Lebanon, Ky.
Ames Plantation, Grand Junction, Tenn.
E. Earle Field, Canton, Ga.
French Broad Farms, Dandridge, Tenn.
J. G. McNab, Cassopolis, Mich.

BULLS.

Bull 3 Years or Over:
1—Blackbird Barabas 2d 277837, C. R. Harmon.
2—A. Plantation Enite 303534, Ames Plantation.
3—Earl of Lisle 216134, E. Earle Field.

Bull 2 Years and Under 3:
1—A. Plantation Bonaris 329914, Ames Plantation.
2—Batunian 340495, French Broad Farms.
3—Ethan of Woodcote 337354, J. G. McNab.
4—Evolution H. 332244, E. Earle Field.

Bull, Senior Yearling:
1—Ethian 354555, French Broad Farms.
2—Robinhood H. 349131, C. R. Harmon.
3—Blackbird of Etowah 4th 354484, E. Earle Field.

Bull, Junior Yearling:
1—A. Plantation Blue Lad 353757, Ames Plantation.
2—Blewthiana of F. B. 354659, French Broad Farms.
3—Gavin Erie 358935, J. G. McNab.
4—Woodstock F. 3d 354486, E. Earle Field.
5—Blackbird Barrier 2d 351912, C. R. Harmon.

Bull, Senior Calf:
1—Blackbird Barrier 363154, C. R. Harmon.
2—A. Plantation Pep 366981, Ames Plantation.
3—Penirtz, French Broad Farms.
4—Adonis of Etowah 3d 368027, E. Earle Field.

Bull, Junior Calf:
1—A. Plantation Elparbeau 367003, Ames Plantation.
2—Earl Erica of H. 2d 361826, C. R. Harmon.
3—Marion H., C. R. Harmon.
4—(record applied for), J. G. McNab.
5—Blackbird of Etowah 5th 368225, E. Earle Field.

FEMALES.

Cow, 3 Years or Over:
1—A. Plantation Hope 260027, Ames Plantation.
2—Erica 6th of Woodmont 299287, French Broad Farms.
3—Pride Pentus 318196, C. R. Harmon.
4—Kinloss of Highland Co. 299955, E. Earle Field
5—Blackbird Lettie 4th 320399, J. G. McNab.

Cow, 2 Years and Under 3:
1—A Plantation Priquita 329896, Ames Plantation.
2—Rextena H. 330027, C. R. Harmon.
3—Elite C. 4th 325774, E. Earle Field.
4—Glennette Erica 339319, J. G. McNab.

Heifer, Senior Yearling:
1—Prudence of F. B. 354556, French Broad Farms.
2—Petunia of F. B. 354557, French Broad Farms.
3—A. Plantation Excellence 353015, Ames Plantation.
4—Black Beauty 64th 349133, C. R. Harmon.
5—Adina of Etowah 2d 354485, E. Earle Field.

Heifer, Junior Yearling:
1—A. Plantation Kedra 353028, Ames Plantation.
2—Blackbird Lass 2d of F. B. 361676, French Broad Farms.
3—Blackbird Callie 949136, C. R. Harmon.
4—Penithia 2d of F. B. 361680, French Broad Farms.
5—Erica Nab 358939, J. G. McNab.

Heifer, Senior Calf:
1—A. Plantation Blue Belle 366977, Ames Plantation.
2—A. Plantation Babs 366975, Ames Plantation.
3—Erlival of F. B. 367874, French Broad Farms.
4—Pettie H. 361824, C. R. Harmon.
5—Manda Erica, J. G. McNab.

Bull, Junior Champion:
Ames Plantation Elfarbeau, Ames Plantation.
Bull, Senior Champion:
Blackbird Barabas 2d, C. R. Harmon.
Bull, Grand Champion:
Ames Plantation Elfarbeau, Ames Plantation.
Female Junior Champion:
Amec Plantation Kedra, Ames Plantation.
Female Senior Champion:
Ames Plantation Priquita, Ames Plantation.
Female Grand Champion:
Ames Plantation Kedra, Ames Plantation.

250 GLENMERE HERD

Established over 30 years; herd numbers 250 head. Bulls in service: BLACK STAR ATLAS 244282; BANDON; ELBERON 2D; ELECTRO 2D; we are offering for sale 40 cows bred to above bulls, some with calves at foot, balance will calve soon, also 40 heifers sired by Black Star Atlas and Bandon and bred to Elberon 2d and Electro 2d. Priced to sell quickly. Write

P. J. LEAHY & SON, - - PARNELL, IOWA

ASH GULCH RANCH

BAR MARSHALL 229185 and BLACKCAP BRUNAS 243080

Give us your order for a bull or heifer, sired by one of these bulls. Not how many but how good. We aim to please.

JOE DVORAK, Herdsman

I. L. JONES, Raymond, South Dakota

GLENROCK HERD

We are offering for sale 7 exceptionally good bulls ranging in age from 9 months to 2 years. Blackcaps, Ballindallochs, Blackbirds and Ericas. Most of them sired by our show bull, Black Belmore 336163, whose winnings are to numerous to mention in this space.

If you are looking for bulls with lots of type and quality write us.

Kemp Bros., Marion, Ia.

SUMMIT LAWN

Sires in service: BOLAND 279271 a good pedigree and a good enough bull to be in any show ring, a descendant of Black Pudding, one of the best breeding cows ever on Longbranch. ELATE E. 358302, a line bred Elsa Erica. Look up his breeding. He is a corking good one and is sure breeding them right.

The herd consists of Blackcaps, Blackbirds, Ericas, Evergreens, Eisas, Chieftains, Enchantresses and Queen Mothers.

Mail Address, BIGELOW, Minn.

SAM C. ESCHER, Worthington, Minn.

Young Bulls and Heifers at Attractive Prices

Aberdeen-Angus Cattle—Can Supply Pairs no Kin.

WRITE ME—WILL BE GLAD TO REPLY.

E. E. SUTHERLAND, Windsor, Missouri

Pine Hurst

We are offering for sale Blackcap Sir 183806, a Blackcap Bull of splendid conformation; sired by Glenfoil Thickset 2d 88142, and out of Blackcap McHenry 84th 138378, a daughter of Baden Lad 61883. We can also spare 15 two and three year old heifers, many of them well along in calf to Blackcap Bandoleer—Blackbirds, Queen Mothers and Prides.

WRITE ME YOU WANTS.

HENRY SCHMUECKER, Blairstown, Iowa

West Side Herd

40 HEAD of females in our breeding herd belonging to the Blackcap, Blackbird and Erica families, among them are ERICA ENLATE, the many times Champion and Grand Champion cow of the 1922 shows; ALBERTA E., another one with a good strong show record, both sired by ENLATE; ENTELLA 2, and many others of the same caliber. Our herd is headed by EARL OF DENISON, and ELSTRON, a young bull right down on the ground, sired by ENLOW and out of a dam by Earl MARSHALL.

Nothing for sale at this time;
We will have a little later.

Brill Brothers, - Sac City, Ia.

LEN H. LAMAR WM. MILLER LAMAR

Len H. Lamar & Son

Breeders of

Aberdeen-Angus Cattle

We have just a few splendid young bulls for sale.

SIOUX CITY, - IOWA

"The Willows"

ABERDEEN-ANGUS

Bulls for Sale:

MARIE'S MAJOR 4th 368346, calved October 27, 1922; sire, Blackcap L. B. 221029; dam, Marie Tokis 169290; dam of Marie's Major, a ton bull and winner of Championships at Virginia fairs.

KAYWOOD ERICA 2d 368347, calved November 17, 1922; grandson of Erica of Rosemere 132373 and sired by Blackcap L. B. 221029.

GOOD CALVES—PRICE $100.00 EACH.

A. F. Buchanan, Glade Spring, Va.

HOMELAND ABERDEEN-ANGUS

Sires in Service:

Ever Marshall 351909

and

Blackcap S. 4th 341466

"JUST A FEW OF OUR BEST"

Blackcaps, Elba Ericas and Miss Burgess.

Make us a personal call or write your wants

MEIER BROTHERS

Melbourne, Iowa

Graded Herd:
1—Ames Plantation. 2—C. R. Harmon. 3—J. G. McNab. 4—E. Earle Field.

Yearling Herd:
1—Ames Plantation Blue Lad, Ames Plantation Kedra, Ames Plantation Excellence—Ames Plantation.
2—Perintz, Pedro of F. B., Providence of F. B.—French Broad Farms.
3—Blackbird Barrier, Black Beauty 64th, Black Bird Callie—C. R. Harmon.
4—Blewthiana of F. B., Blackbird Lass 2d of F. B., Pennithia 2d of F. B.—French Broad Farms.
5—Gavin Erie, Glennette Erie, Erica Nab—J. G. McNab.

Calf Herd:
1—A. Plantation Pep. A. Plantation Babs—Ames Plantation.
2—Blackbird Barrier, Pettie H.—C. R. Harmon.
3—A. Plantation Elparbeau, A. Plantation Blue Belle—Ames Plantation.
4—Penirtz, Erlinval of French Broad Farms—French Broad Farms.
5—Adonis of Etowah 3d, Blackbird 566th—E. Earle Field.

Two Bulls Any Age:
1—A. Plantation Blue Lad 353757, A. Plantation Elfarbeau 367003—Ames Plantation.
2—Ethian 354555, Blewthiana of F. B. 354659—French Broad Farms.
3—Robinhood H. 349131, Blackbird Barrier 363-154—C. R. Harmon.
4—A. Plantation Pep 366981, A. Plantation Bonaris 329914—Ames Plantation.
5—Blackbird of Etowah 4th 354484, Woodstock F. 3d 354486—E. Earle Field.

Three Bulls Any Age:
1—A. Plantation Blue Lad 353757, A. Plantation Elfarbeau 367003, A. Plantation Pep 366981—Ames Plantation.
2—Blackbird Barabas 2d 277837, Robinhood H. 349131, Blackbird Barrier 363154—C. R. Harmon.
3—Ethian 354555, Blewthiana of F. B. 354659, Batunian 340495, French Broad Farms.
4—Ethan of Woodcote 337354, Gavin Eric 358935, Junior Bull Calf (applied for)—J. G. McNab.
5—Blackbird of Etowah 4th 354484, Woodstock of F. 3d 354486, Earl of Lisle 216134—E. Earle Field.

Get of Sire:
1—A. Plantation Enite, A. Plantation Bonaris, A. Plantation Blue Lad, A. Plantation Pep—Ames Plantation.
2—Batunia, Ethan, Blewthiana of F. B., Penirtz—French Broad Farms.
3—Blackbird Barabas 2d, Blackbird Barrier 2d, Black Cap Barabas, Blackbird Barrier—C. R. Harmon.
4—Petunia of F. B., Prduence of F. B., Blackbird Lass 2d, Erlinval of F. B.—French Broad Farms.

Texas State Fair, Dallas, Oct. 13-28, 1923.

EXHIBITORS.

S. C. Fullerton, Miami, Oklahoma.
Raymond Brown, Joliet, Illinois.
Oklahoma A. & M. College.
Texas A. & M. College.
P. J. Leahy, Williamsburg, Iowa.

Judge—John C. Blackwell, Fayette, Missouri.

BULLS.

Aged Bulls—2 Shown:
1—Black Star Atlas, Leahy.
2—Black Capper 2d, Brown.

Two Year Old Bulls, 2 Shown:
1—Plowman of Sunbeam, Fullerton.
2—Ensign C. 2d, Brown.

Senior Yearling Bulls, 3 Shown:
1—Permit, Brown.
2—Queerman of Sunbeam, Fullerton.
3—Black Baton, Fullerton.

Junior Yearling Bulls, 3 Shown:
1—Erdman, Leahy.
2—Blackcap of Sunbeam, Fullerton.
3—Black Marshall, Fullerton.

Senior Bull Calves, 3 Shown:
1—Sunbeam Blue Ribbon, Fullerton.
2—Eccord, Leahy.
3—Eston of Sunbeam, Fullerton.

Junior Bull Calves, 4 Shown:
1—Ebro, Leahy.
2—Prince of Sunbeam, Fullerton.
3—....., Fullerton.
4—Erivan Jr., Oklahoma A. & M.

Senior Champion Bull:
Plowman of Sunbeam—Fullerton.

Junior and Grand Champion Bull:
Sunbeam Blue Ribbon, Fullerton.

Best Three Bulls:
1—Fullerton. 2—Brown. 3—Leahy.

Two Best Bulls Bred by Exhibitor:
1—Fullerton. 2—Brown. 3—Leahy.

FEMALES.

Aged Cows:
1—Thurley, Leahy.
2—Blackbird No. 425, Brown.
3—Beauty McHenry 5th, Brown.
4—Ruby of Sunbeam, Fullerton.

Two Year Old Cows—4 Shown:
1—Estelle 2nd, Fullerton.
2—Barbara McHenry 37th, Leahy.
3—Queen Quail 3rd, Brown.
4—Evergood Erica 2nd, Fullerton.

Senior Yearling Heifer, 4 Shown:
1—Queen of Sunbeam, Fullerton.
2—Queen Quail 4th, Brown.
3—Kandall 12th, Brown.
4—Erinyess, Leahy.

Junior Yearling Heifers, 4 Shown:
1—Glenmore Blackcap, Leahy.
2—Ida of Sunbeam, Fullerton.
3—Maplewood Barbara, Brown.
4—Embrun, Leahy.

Senior Heifer Calves, 6 Shown:
1—Queen of Sunbeam 2d, Fullerton.
2—Kandace 14th, Brown.
3—Blackbird of Sunbeam, Fullerton.
4—Promise, Leahy.
5—Maplewood Pride 2d, Brown.
6—Helena, Leahy.

Senior and Grand Champion Female:
Estelle 2nd, Fullerton.

Junior Champion Females:
Queen of Sunbeam, Fullerton.

Aged Herds:
1—Fullerton. 2—Leahy. 3—Brown.

Yearling Herds:
1—Fullerton. 2—Leahy. 3—Brown.

Calf Herds:
1—Fullerton. 2—Leahy. 3—Brown.

Get of Sire:
1—Fullerton. 2—Leahy. 3—Brown.

STEERS.

Judge—W. J. Kennedy, Sioux City, Iowa.

Senior Yearling Steers, 2 Shown:
1—Quoman 8th of A. M., Texas A. & M. College.
2—Unnamed, Leahy.

Junior Yearling Steers, 5 Shown:
1—Sunbeams Tam-O-Shanter, Fullerton.
2—Tierra Alta 3d, Texas A. & M. College.
3—Patno, Leahy.
4—Eristo 349326, Oklahoma A. & M. College.

Senior Steer Calves, 5 Shown:
1—Trenmere of A. & M., Texas A. & M. College.
2—Quoman 12th of A. & M., Texas A. & M. College.
3—Erivance, Oklahoma A. & M.
4—Unnamed, Leahy.
5—Proud Sunbeam, Fullerton.

Junior Steer Calves, 3 Shown:
1—Erigan, Oklahoma A. & M. College.
2—Silver Blue, Oklahoma A. & M. College.
3—Baron Sunbeam, Fullerton.

Champion Steer:
Irenemere of A. & M., Texas A. & M. College.

Steer Herds:
1—Texas A. & M. 2—Oklahoma A. & M. 3—Fullerton.

Arkansas State Fair, Little Rock, Oct. 8-13.

EXHIBITORS.

W. J. Leahy, Williamsburg, Iowa.
C. C. Andersen & Sons, Tyler, Minn.
S. C. Fullerton, Miami, Oklahoma.

Judge—J. W. Rea.

BULLS.

Bull Three Years or Over.
W. J. Leahy.

Bull Two Years and Under Three.
C. C. Andersen & Sons.

Senior Yearling Bull.
S. C. Fullerton.

Junior Yearling Bull.
W. J. Leahy.

Senior Bull Calf.
S. C. Fullerton.

Junior Bull Calf.
W. J. Leahy.

Senior Champion Bull.
C. C. Andersen & Sons.

Junior Champion Bull.
S. C. Fullerton.

Grand Champion Bull.
S. C. Fullerton.

Cow Three Years or Over.
C. C. Andersen & Sons.

Heifer Two Years and Under Three.
S. C. Fullerton.

Senior Yearling Heifer.
S. C. Fullerton.

Junior Yearling Heifer.
W. J. Leahy.

Senior Heifer Calf.
C. C. Andersen & Sons.

Senior Champion Female.
C. C. Andersen & Sons.

Junior Champion Female.
W. J. Leahy.

Grand Champion Female.
C. C. Andersen & Sons.

North Carolina State Fair, Raleigh, Oct. 15-19, 1923.

EXHIBITORS.

Dr. J. I. Huggins, Dandridge, Tenn.
C. R. Harmon & Sons, Lebanon, Ky.
Hamilton Bros., Good Hope, Ill.
H. E. Harrison, Salisbury, N. C.
R. C. Bullock & Sons, Stern, N. C.

Judge—E. C. Evans, Knoxville, N. C.

BULLS.

Three Bulls Owned by Exhibitor:
1—French Broad Farms.
Ethian, 354555.
Blenthian 354559.
Batunian 340495.
2—Hamilton Bros.
Ames Plantation Ito 202392.
Emotion 353680.
Ellwell 353682.
3—C. R. Harmon & Sons.
Blackbird Barabas 277837.
Robinhood H. 349131.
Blackbird Barrier 2nd 351912.
4—C. R. Harmon & Sons.
Blackbird Barrerre 363154.
Earl Erica H. 361826.
Marion H. 368379.
5—H. E. Harrison.
Great Erica Belour 341406.
Pampo 5th 339669.
Titan 4th, (applied for record).

Two Bulls, Bred and Owned by Exhibitor:
1—French Broad Farms.
Ethian 354555.
Blenthian 354559.
2—C. R. Harmon & Sons.
Robinhood H. 349131.
Blackbird Barrarre 351912.
3—Hamilton Bros.
Elwell 353682.
Emotion 353680.
4—C. R. Harmon & Sons.
Blackbird Barrarre 363154.
Earl Erica of H. 2nd 361826.
5—H. E. Harrison.
Pampo 5th 339669.
Titan 4th, (applied for record).

Aged Bulls:
1—Ames Plantation Ito, Hamilton Bros.
2—Blackbird Barabas 2d, Harmon & Son.
3—Great Eric of Aberlour, Harrison.
4—Broadus Elwood, Bullock & Sons.

Two-year-old Bulls:
1—Patunian of F. B., Huggins.
2—Panezo 5th, Harrison.

Senior Yearling Bulls:
1—Ethian of F. B., Huggins.
2—Robinhood H., Harmon.
3—Bermidan, Hamilton Bros.
4—Buran, Harrison.
5—Bullock & Sons.

Junior Yearling Bulls:
1—Emotion, Hamilton Bros.
2—Blenthian of F. B., Huggins.
3—Elwell, Hamilton Bros.
4—Blackbird Barrier, Harmon & Sons.
5—Pilots Erie, Harrison.
6—Blackcap Barabas, Harmon & Sons.

Senior Bull Calves:
1—Blackbird Barrerre, Harmon & Sons.
2—Perintz of F. B., Huggins.
3—Titan 4th, Harrison.
4—Broadus Elwood 3d, Bullock & Sons.

Junior Bull Calves:
1—Earl Eric of H., Harmon & Sons.
2—Marion H., Harmon & Sons.
3—Prince Pilot, Harrison.
4—Enviro, Hamilton Bros.
5—Riverside Albert Ito, Bullock & Sons.

Three Bulls Owned by Exhibitor:
1—Huggins. 2—Hamilton Bros. 3—Harmon & Sons. 4—Harrison. 5—Bullock & Sons.

Two Bulls Bred and Owned by Exhibitor:
1—Huggins. 2—Harmon & Sons. 3—Hamilton Bros. 4—Harmon & Sons. 5—Harrison. 6—Bullock & Sons.

FEMALES.

Aged Cows:
1—Erica 6th of Woodmont, Huggins.
2—Hartford Barroness 6th, Harrison.
3—Queen of Blauvelt 2d, Hamilton Bros.
4—Pride Peritus, Harmon & Sons.
5—Eveline Melvo, Harmon & Sons.

Two-year-old Cows:
1—Hilldale Pride 22d, Hamilton Bros.
2—Rextena H., Harmon & Sons.
3—Pilot's Delia 5th, Harrison.
4—Prides Pilot, Harrison.

Senior Yearling Heifers:
1—Elbina, Hamilton Bros.
2—Petunia of F. B., Huggins.
3—Prudence of F. B., Huggins.
4—Black Beauty 64th, Harmon & Sons.
5—Pilots Amanthus 12th, Harrison.

Junior Yearling Heifers:
1—Erica Fairy 10th, Hamilton Bros.
2—Blackbird Lass 2d of F. B., Huggins.

PIONEER FARM We recently purchased **Bertrand of Quietdale 329884**

to head our herd; a show bull of merit, winner 1st Senior yearling and Junior Champion Minn. '22; 2d Iowa, '22; 1st 2-year-old Minn. '23; write us your wants.

L. B. Mills & Son, - New Providence, Ia.

MAPLE LAWN HERD

Headed by

Elden H. 3d An outstanding bull bred by Mr. H. P. Wilkinson.

Our Females represent the ERICA, BLACKBIRD, QUEEN MOTHER and PRIDE families. Herd established in 1911. We are offering FOR SALE an ENCHANTRESS ERICA BULL, two years old. Let us tell you about him.

W. U. Harvey & Sons, - Knoxville, Iowa

Enchantress Ericas and Ballindalloch Blackbirds

—our specialty. We are using BLACKBIRD BOY H. 2d 336916 on our Blackbird cows and a son of ERSUS of FAIRFIELD 261697 on our Erica cows. We breed the sort of cattle that will please. Write us your wants.

8--Young Bulls for Sale--8

John M. Lindgren, - Paton, Iowa

Benna Herd Aberdeen-Angus

We have 50 head of breeding females in our herd representing these families

Blackcaps, Blackbirds and Ericas

We are mating these high-class females with our herd bulls, EDINBURG 5th, and Enchantress Erica and ENLATE MODEL, an Eisa Erica. Sixteen years of constructive breeding is our record.

Write us your wants.

Ray H. Cline & Son, - Knoxville, Iowa

THE CATTLEMAN

The Cattleman is published monthly in the interest of the live stock industry of the United States, by the Texas & Southwestern Cattle Raisers' Association.

It deals with the various problems of the industry. You will find interesting articles on financing, legislation, feeding, range conditions, cattle sales on the range, monthly market review of the various markets and various other articles. These articles are written by authorities on such matters.

The subscription price is $1.00 per year, or two years $1.75.

Write for sample copy.

THE CATTLEMAN

206 L. S. Exchange Bldg. FORT WORTH, TEXAS

(Please mention the Aberdeen-Angus Journal)

TRIED HERD SIRE

for sale—SIR ERIC 12th 292942, 4-year-old Chieftain Trojan Erica, good enough to show, sire Black Pass 2d 243806, guaranteed breeder, outstanding. 25 head yrlgs and 2 yr-old heifers. Priced for quick sale.

E. S. Parish Grinnell, Iowa

CEDMER FARMS

We are offering for sale one 2-year-old bull and two bulls right at one year old. Priced to sell. Fall sale October 11th. Write.

A. G. MESSER, Grundy Center, Ia.

12 For Quick Sale!

12 yearling and two-year-old bulls, all Blackcaps and Ericas—bred right and priced low.

Harrison & Harrison, Indianola, Nebr.

Blackbirds, Ericas

Queen Mothers and Heatherblooms

More than 100 head of them with BAILIE 242772 at the head of the herd. Come and look them over.

C. E. Hendershot, Dysart, Iowa

Eight Bulls for Sale

Blackcaps, Ericas and Blackbirds

12 to 24 months old, sired by Bravo of Denison 168878—a McHenry Blackcap whose sire and dam were both International Grand Champions. Priced within reach of all.

Jos. Krotz & Son, Odell, Nebraska

LONG LANE ABERDEEN-ANGUS

Headed by BULLTON 242784

I am offering for sale six young bulls, Blackbirds and Ericas. Write me.

Wm. Peterson, Belview, Minnesota

Wade's Aberdeen - Angus

Herd Headed by

BLACK EDWARD 3D

We are offering for sale eight bull calves by a son of Idlemere.

Edward Wade & Son, Clinton, Ill.

LEAMOOR HERD

Now headed by ENGLEMERE 330613, a great Eisa sired by Prince Idase of Maisemore 322612 and out of Imp. Engel 328344. Our herd consists of Ericas, Blackbirds, Prides and Queen Mothers. Young stock for sale at all times. Both sexes. Write us your wants.

Thomas Gatton & Son, Rose Hill, Iowa

HEATHERDALE HERD

Headed by BEAU MONARCH

..Herd consists entirely of Ericas and Blackcaps...
Write us your wants.

H. H. Reed, Marengo, Iowa

Broadmere ABERDEEN-ANGUS

Bulls in service: ERDMAN 138389, brother to Enlate: BLACK PDD, 2d priee calf at 1919 International: and EARLTON, grandson of Earl Marshall. I will sell Black Pudd, also several young bulls at reasonable prices. Write me.

Hiram Hanson, Montevideo, Minnesota

3—Blackbird Callie, Harmon & Sons.
4—Perinthia of F. B., Huggins.
5—Pilots Heatherlass 2d, Harrison.

Senior Heifer Calves:
1—Elbina 2d, Hamilton Bros.
2—Pettie H., Harmon & Sons.
3—Erline of F. B., Huggins.
4—Evaline of F. B., Huggins.
5—Pilots Amanthus 15th, Harrison.
6—Pilots Susie 6th, Harrison.

Senior Champion Bull:
Ames Plantation Ito, Hamilton Bros.

Junior Champion Bull:
Ethian of F. B., Huggins.

Grand Champion Bull:
Ethian of F. B., Huggins.

Senior Champion Female:
Hilldale Pride 22d, Hamilton Bros.

Junior Champion Female:
Elbina, Hamilton Bros.

Grand Champion Female:
Elbina, Hamilton Bros.

Aged Herd:
1—Hamilton Bros. 2—Harmon & Sons. 3—Harrison.

Yearling Herd:
1—Hamilton Bros. 2—Huggins. 3—Huggins. 4—Harrison. 5—Harrison.

Pair Calves:
1—Harmon & Sons. 2—Huggins. 3—Hamilton Bros. 4—Harrison.

Get of Sire:
1—Hamilton Bros. on get of Elwin Idol. 2—Huggins. 3—Harmon & Sons. 4—Huggins. 5—Harrison.

Pacific International November 3-10, 1923.

EXHIBITORS.

J. A. Scollard, Chehlis, Washington.
Congdon & Battles, Yakima, Washington.
Harvey Varnum, Mabton, Washington.

Prof. J. W. Kennedy, Judge.

BULLS

Bull 3 Years or Over:
1—Ericman C. B. 5th, J. A. Scollard.
2—Congdon & Battles.

Bull 2 Years and Under 3:
1—Blackbirdman of Rosemere 3d, Congdon & Battles.
2—Queenmere 14th, Congdon & Battles.
3—Blackmead 2d, J. A. Scollard.

Senior Yearling Bull:
1—Blackmere 16th, Congdon & Battles.
2—Ericman C. B. 8th, Congdon & Battles.

Junior Yearling Bull:
1—Gloriamead, J. A. Scollard.
2—Blackmere 15th, Congdon & Battles.
3—Prideman C. B. 22nd, Congdon & Battles.

Senior Bull Calf:
1—Barbarian of Rosemere 7th, Congdon & Battles.
2—Prideman C. B. 25th, Congdon & Battles.
3—Jerome's Queenman, State College of Wash.
4—Barbarian of Rosemere 6th, J. A. Scollard.

Junior Bull Calf:
1—Queenmere 6th, Congdon & Battles.
2—Blackmeade 3d, J. A. Scollard.
3—Prizemere 50th, Congdon & Battles.

Three Bulls:
1—Congdon & Battles.
2—J. A. Scollard.
3—Congdon & Battles.

Two Bulls:
1—Congdon & Battles.
2—Congdon & Battles.
3—J. A. Scollard.

FEMALES

Cow Three Years or Over:
1—Pride of Rosemere 37th, Congdon & Battles.
2—Broadmere 37th, J. A. Scollard.
3—Broadmead Mammy, J. A. Scollard.
4—Doris of Dundee, Harvey Varnum.

Two Year Old Heifer:
1—Barbara of Rosemere 33d, Congdon & Battles.
2—Queen of Rosemere 15th, Congdon & Battles.
3—Blackcap of Broadmead, J. A. Scollard.

Senior Yearling Heifer:
1—Barbara C. B. 2d. Congdon & Battles.
2—Erica C. B. 6th, Congdon & Battles.

Junior Yearling Heifer:
1—Queen of Rosemere 16th, Congdon & Battles.
2—Pride of Rosemere 47th, Congdon & Battles.
3—Eric 4th of Broadmead, J. A. Scollard.
4—Bonnie Rose of Broadmead, J. A. Scollard.

Senior Heifer Calf:
1—Gloria of Broadmead 7th, J. A. Scollard.
2—Blackcap of Rosemere 21st, Congdon & Battles.
3—Heather of Broadmead, J. A. Scollard.
4—Blackcap of Rosemere 20th, Congdon & Battles.

Junior Heifer Calf:
1—Blackcap of Broadmead 4th, J. A. Scollard.

Graded Herd:
1—Congdon & Battles. 2—J. A. Scollard. 3—Congdon & Battles.

Fair Calves:
1—J. A. Scollard. 2—Congdon & Battles. 3—Congdon & Battles.

Four Animals Get of One Sire:
1—Congdon & Battles. 2—J. A. Scollard. 3—Congdon & Battles. 4—J. A. Scollard.

Senior Champion Bull, 2 Years Old of Over:
Ericman C. B. 5th, Congdon & Battles.

Junior Champion Bull Under 2 Years Old:
Blackmere 16th, Congdon & Battles.

Senior Champion Female 2 Years or Over:
Pride of Rosemere 37th, Congdon & Battles.

Junior Champion Female Under 2 Years:
Barbara C. B. 2d, Congdon & Battles.

Grand Champion Bull:
Blackmere 16th, Congdon & Battles.

Grand Champion Female:
Barbara C. B. 2d, Congdon & Battles.

Aberdeen-Angus Fat Steers.

Five exhibitors from four different states furnished real keen competition in the fat classes. The competition in all classes except the junior calf class was very close. The Congdon & Battles senior yearling entry, Black Betsy nosed out first place by beating the University of California entry U. C. Jack 6th. It was a very close fight but the heifer was the more smoothly and evenly fleshed. The Junior yearling class was not strong as the winner was just a fair steer. University of Idaho won both first and second places in a real good senior calf class. The winners were very large but lacked somewhat in quality, although they were very thickly covered.

Queenmere 24th was the only junior calf. He is one of the best show prospects for next year the writer has ever seen. He easily won the breed Championship and was reserve Grand Champion of the Show. He is a show prospect from his nose to his heels.

The boys and girls club steers made a good showing and the Champion honor was won by a nice Aberdeen-Angus calf which sold for 40 cents per pound to Swift & Company, the highest price paid for any steer in the Show.

LIST OF AWARDS.

Aberdeen-Angus steers, Senior yearling steer—1st, Black Betsy, Congdon & Battles, Yakima, Washington; 2—U. C. Jock 6th, University of California. 3d—Roseman 3rd, Congdon & Battles. Junior yearling steer, 1st—Blackbirdman C. B., 20th, Congdon & Battles; 2d—Ericmead 5th, J. A. Scollard, Chehalis, Washington.

Senior calf; 1st—Advance of Netherwood, University of Idaho; 2d—Ace of Netherwood, University of Idaho; 3d—Queenmere 21st, Congdon & Battles.

Junior calf; 1st—Queenmere 24th, Congdon & Battles; Herd, 3 steers, 1st—Congdon & Battles.

Champion steer, Queenmere 24th, Congdon & Battles, Yakima, Washington.

The American Royal, November 1724, 1923.

EXHIBITORS.

C. C. Andersen & Son, Tyler, Minn.
S. C. Fullerton & Son, Miami, Okla.
P. J. Leahy & Son, Willamsburg, Ia.
Congdon & Battles, Yakima, Wash.
C. D. and E. F. Caldwell, Burlington, Mo.
Grover Moritz, Triplett, Mo.
Paul and Raymond Brown, Morris, Ill.
John Allan & Son, Conception, Mo.
J. M. Williams & Son, Sylvan Grove, Kan.
W. A. Holt, Savannah, Mo.
C. G. Elliott, Savannah, Mo.
J. S. Turner, Fairfax, Mo.
Estate of Omar Catterson, Maryville, Mo.
Kansas State Agricultural College, Manhattan, Kan.
Oklahoma A. & M. College, Stilwater, Okla.
John Hubly, Mason City, Ill.
Mevin & Andrew Estes, Miama, Okla.
J. W. Rea, Corrollton, Mo.

BULLS

Bull 3 Years Old or Over:
1—Black Marshall 5th 321834, E. D. & C. F. Caldwell.
2—Black Star Atlas 244282. P. J. Leahy & Son.
3—Betram's Glackbird 309121, C. D. & E. F. Caldwell.
4—Broadus Blackcapper 2d 302383, Raymond Brown.
5—Black Leader 4th 320347, C. C. Andersen & Sons, Inc.
6—Jupiter of Burlington 267806. C. D. & E. F. Caldwell.

Bull, 2 Years Old and Under 3:
1—Boston Id 342944. C. C. Andersen & Sons.
2—Blackbirdman of Rosemere 333877, Congdon & Battles.
3—Playman of Sunbeam 338509. S. C. Fullerton.
4—Kossuth 3d 329404, J. W. Rea.
5—Black Benedict, C. D. & E. F. Caldwell.
6—Ensign C. 2d 325097, Raymond Brown.

Senior Yearling Bull:
1—Blackmere 16th 345209, Congdon & Battles.
2—Permit 9th 352761, Raymond Brown.
3—Education 369874, C. D. & E. F. Caldwell.
4—Blackcap Baton 2d 346785. S. C. Fullerton.

Earl Marshall=World's Greatest Sire

20 Head of Young Heifers

Every breeder in the land is acquainted with the accomplishments of EARL MARSHALL, and few are the men who would not like to own a heifer or two sired by him. For that reason we have decided to spare a few—20 head of young heifers sired by EARL MARSHALL and two of his sons, BLACK MASHALL 5th and BAR MARSHALL 4th, they will be a year old next spring and include Blackcaps, Ericas, Prides and Queen Mothers. Opportunities of this kind are scarce and inasmuch as the price is right men desiring this sort of seed stock should not delay an investigation. Earl Marshall blood should be in every herd, get your share first.

20 Head of Young Cows

After all this life is filled with great opportunities, and here are 20 of them—all good young cows bred for spring calving to EARL MARSHALL, KING MARSHALL and EVOTION MARSHALL. Who knows what is in store for the men who purchase these young cows and take care of the progeny? Gauge the future by the past and present. What have sons and daughters of EARL MARSHALL accomplished in the show rings of this country the past few years? Check up on the show reports in this issue of the Journal. They tell a wonderful story. Other years have told a similar story. Here then is your opportunity to share the spoils.

10 Young Bulls by Earl Marshall

It is scarcely necessary to say much about these splendid young bulls. Nevertheless we feel that you should know that we have ten head of youngsters that will be a year old in the spring, all sired by EARL MARSHALL, that will find new homes at the head of good herds. Scarcely a herd in the country that can not afford a son of the World's greatest breeding bull—EARL MARSHALL. We know because we are making the price on these youngsters within the reach of any breeder who has a desire to better his breeding stock. Remember there is only ten of them and the way to get one is to get him before they are all gone. Write or call in person.

Best Wishes for a Happy and Prosperous New Year

Escher & Ryan, - Irwin, Iowa

Junior Yearling Bull:
1—Erdman 357321, P. J. Leahy.
2—Black Benedict 2d 354832, C. C. Andersen & Sons.
3—Black Sergeant, C. D. & E. F. Caldwell.
4—Ellison Eugene 362753, W. A. Holt.
5—Brady H. 362756, W. A. Holt.

Senior Bull Calf:
1—Sunbeam's Blue Ribbon 366627, S. C. Fullerton.
2—Barbarian of Rosemere 7th 360112, Congdon & Battles.
3—Eccart 367740, P. J. Leahy.
4—Burr's Pride 5th 366678, Grover C. Moritz.
5—Eston of Sunbeam 366629, S. C. Fullerton.

Junior Bull Calf:
1—Either, C. D. & E. F. Caldwell.
2—Blackcap Paramount 365338, C. C. Andersen & Sons.
3—Irenmere 6th 366905, Congdon & Battles.
4—Black Paramount 3d 365338, C. C. Andersen & Sons.
5—Ebro 369889, P. J. Leahy.
6—Prince 2d of Sunbeam 366631, S. C. Fullerton.

Three Bulls Any Age, Owned by Exhibitor:
1—C. D. & E. F. Caldwell.
2—Congdon & Battles.
3—C. C. Andersen & Sons.
4—P. J. Leahy.
5—S. C. Fullerton.
6—Raymond Brown.

Two Bulls, Any Age, Bred and Owned by Exhibitor:
1—Congdon & Battles.
2—C. D. & E. F. Caldwell.
3—C. C. Andersen & Sons, Inc.
4—S. C. Fullerton.
5—P. J. Leahy.

Senior Champion Bull:
Awarded to Black Marshall 5th, Caldwell.

Junior Champion Bull:
Awarded to Blackmere 16th 345209, Congdon & Battles.

Grand Champion Bull:
Blackmahshall 5th, Caldwell.

COWS

Cow, 3 Years or Over:
1—Pride of Ash Row 297073, C. C. Andersen & Sons.
2—Pride of Rosemere 37th 310372, Congdon & Battles.
3—Thurley 159980, P. J. Leahy.
4—Blackbird 316797, Raymond Brown.
5—Ruby of Sunbeam 338506, S. C. Fullerton.
6—Blackbird 348th 296053, C. D. & E. F. Caldwell.
7—Envina 5th 255642, Grover C. Moritz.

Heifer, 2 Years Old and Under 3:
1—Estelle S. 2d 338642, S. C. Fullerton.
2—Barbara of Rosemere 33d 333887, Congdon & Battles.
3—Barbara McHenry 37th 351875, P. J. Leahy.
4—Eritus 7th, C. D.& E. F. Caldwell.
5—Blackbird Sunbeam 350091, C. C. Andersen & Sons, Inc.
6—Queen Quail 3d 338556, Raymond Brown.
7—Eileen Lass 15th, C. D. & E. F. Caldwell.

Senior Yearling Heifer:
1—Barbara C. B. 2d 340053, Congdon & Battles.
2—Esthouis 18th C. D. & E. F. Caldwell.
3—Kandace 12th 369556, Raymond Brown.
4—Blackbird B. 20th 352702, Grover C. Moritz.
5—Erica of Sunbeam 353415, C. C. Andersen & Sons, Inc.
6—Queen Quail 4th 353427, Raymond Brown.
7—Queen of Sunbeam 353414, S. C. Fullerton.
8—Erica C. B. 6th 340936, Congdon & Battles.
9—Esinyes 353176, P. J. Leahy.

Junior Yearling Heifer:
1—Glenmore Blackcap 10th, P. J. Leahy.
2—Ella of Ash Row 354584, Grover C. Moritz.
3—Meadow Lark C. B. 356070, Congdon & Battles.
4—Zara of Carroll 2d 359095, J. W. Rea.
5—Blackcap Ito 10th, C. D. & E. F. Caldwell.
6—Ida of Sunbeam 364985, S. C. Fullerton.
7—Paramount Pride 365334, C. C. Andersen & Sons.
8—Maplewood Barbara 358743, Raymond Brown.
9—Edwina 2d of Ash Row 366671, Grover C. Moritz.
10—Moss Creek Beatrice 2d 359099, J. W. Rea.

Senior Heifer Calf:
1—Blackcap of Rosemere 21st 360117, Congdon & Battles.
2—Blackcap Guynn 4th 365341, C. C. Andersen & Sons.
3—Blackbird Brunette of Ash Row 367683, Grover C. Moritz.
4—Queen 2d of Sunbeam 366628, S. C. Fullerton.
5—Blackcap of Rosemere 20th 360111, Congdon & Battles.
6—Elvas 367739, P. J. Leahy.
7—Blackbird of Sunbeam 366626, S. C. Fullerton.

Junior Heifer Calf:
1—Blackbird Margaret 369878, C. D. & E. F. Caldwell.
2—Pride of Sunbeam 366630, S. C. Fullerton.
3—Beauty of Ash Row 367275, Grover C. Moritz.
4—Unnamed, P. J. Leahy & Son.

Senior Champion Female:
Pride of Ash Row 297073, C. C. Andersen & Sons.

Junior Champion Female:
Barbara C. B. 2d 340053, Congdon & Battles.

Grand Champion Female:
Barbara C. B. 2d 340053, Congdon & Battles.

Aged Herd, Consisting of One Bull, 2 Years Old or Over; 1 Cow 3 Years Old or Over; One Heifer 2 Years Old and Under 3; One Yearling Heifer and One Heifer Calf:
1—C. D. & E. F. Caldwell.
2—C. C. Andersen & Sons, Inc.
3—Congdon & Battles.
4—P. J. Leahy.

Yearling Herd, Consisting of 1 Bull, 1 Year Old and Under 2, and Two Yearling Heifers, Females Must be Bred by Exhibitor:
1—Congdon & Battles.
2—Raymond Brown.
3—C. D. & E. F. Caldwell.
4—P. J. Leahy.
5—Grover C. Moritz.

Pair of Calves. One Bull and One Heifer, Bred by Exhibitor:
1—C. D. & E. F. Caldwell.
2—S. C. Fullerton.
3—Congdon & Battles.
4—C. C. Andersen & Sons.

Get of Sire, Consisting of Four Animals. Any Age:
1—Grover C. Mortiz.
2—Congdon & Battles.
3—C. D. & E. F. Caldwell.
4—S. C. Fullerton.

Senior Yearling Steer or Heifer:
1—Lanovik, P. J. Leahy.
2—Erica's Eristocrat, Kansas Agricultural College.

Junior Yearling Steer or Heifer:
1—Sunbeam Tam O'Shanter, S. C. Fullerton.
2—Black Joe of Hickory Grove, Woodrow Barkley.
3—Patna, P. J. Leahy.
4—Frank, Morton Gill, Muscotah, Kansas.
5—Bertram's Eric E. 2248, Kansas Agricultural College.
6—Duchess Laddie, Carl Lowry.
7—Eristo 349326, Okla. A. & M. College.

Senior Steer or Heifer Calf:
1—Proud Sunbeam, S. C. Fullerton.
2—Banyon, P. J. Leahy.
3—Erivance, A. & M. College.
4—Maxton 2d, S. C. Fullerton.

Junior Steer or Heifer Calf:
1—Queenmere 24th 360149, Congdon & Battles.
2—Silver Blue, Oklahoma A. & M. College.
3—Erigain 2329, Oklahoma A. & M. College.
4—Baron Sunbeam 2314, S. C. Fullerton.

Champion Steer or Heifer:
Awarded to Sunbeam Tam O'Shanter, S. C. Fullerton.
Fullerton.

Herd of Three Head, Owned by One Exhibitor, to Consist of One Senior Yearling, One Junior Yearling and One Calf:
1—P. J. Leahy.

Canadian Aberdeen-Angus News

F. W. CRAWFORD, Brandon, Manitoba..... Editor

News items for this department should be supplied Mr. Crawford at his home address promptly as they occur. This department will appear regularly in the Aberdeen-Angus Journal and is a part of our program to supply world news in Aberdeen-Angus circles.—Fred Hahne, Editor.

Subscription Price in Canada..... $1.25 per year

Royal Winter Fair, Toronto, November 20-28, 1923.

The judging of the Aberdeen-Angus classes took place on Friday the 23rd, and was completed by Mr. Donohoe with complete satisfaction to the exhibitors and the general public. He had before him cattle of high quality, but the numbers were small, particularly in the older classes. While he found both of his junior and grand champion animals in the Woodcote herd of Dwight Cutler he found both his senior and reserve championships in the Canadian exhibits of Mr. G. C. Channon and the Larkin Farms. It is very doubtful if Ontario has seen in many days a better heifer than Equity of Woodcote, the junior and grand champion female from the Cutler herd. She has scale, style, quality and breed character to a remarkable degree in a heifer so young. However she was given a hard run for the honor by the Larkin heifer, Pride of L. F. 66th, and when the final award was made there was little to choose between the two animals. The Larkin heifer was beaten however in the junior fight and her stable mate, the two-year-old, was awarded the reserve grand championship.

The fight of the show, which was maintained throughout the judging was between the entries from the Larkin herd and those from the American herd of Dwight Cutler. They almost had an even break, although Cutler had the edge by securing both championships.

All of the cattle were well fitted and two or three new exhibitors, notably T. F. Stobbart, J. D. Maitland & Son and David Barbour & Sons made very creditable showing in some of the classes.

EXHIBITORS.

Dwight Cutler, Woodcote Stock Farm, Ionia, Mich.
Larkin Farms, Queenston, Ont.
Col. R. McEwen, London, Ont.
J. D. Maitland & Son, Elora, Ont.
Thos. F. Stobbart, Weston, Ont.
G. C. Channon, Oakwood, Ont.
Bertwin Blackburn, Uxbridge, Ont.
Howard Fraleigh, Forest, Ont.
David Barbour & Sons, Hillsburgh, Ont.

Judge—P. J. Donohoe, Holbrook, Iowa.

BULLS.

Aged Bull:
1—Elm Park Radiator, G. C. Channon.
2—Botanist of Donnholm, Larkin Farms.

Bull Two Years:
1—Equal of Woodcote, Dwight Cutler.
2—Ralph of Innisfree, T. F. Stobbart.

Bull Senior Yearling:
1—Pridemere, G. C. Channon.
2—Proctor of L. F., Larkin Farms.

Bull Junior Yearling:
1—Radiomere, G. C. Channon.

Bull Senior Calf:
1—Eureka of Woodcote, Dwight Cutler.
2—Jock of Wyevale 3d, G. C. Channon.
3—Polaris of Larkin Farm, Larkin Farms.

Bull Junior Calf:
1—Ethan of Woodcote, Dwight Cutler.
2—Wizard of Sunny Acres 4th, G. C. Channon.
3—Lindsay 3d, G. C. Channon.
4—Fairview Monarch 3d, J. D. Maitland.
5—Fairview Buster, J. D. Maitland.

Bull Senior Champion:
Elm Park Radiator, G. C. Channon.

Bull Junior Champion:
Eureka of Woodcote.

Bull Grand Champion:
Eureka of Woodcote.

FEMALES.

Aged Cow:
1—Bracelet of Lakin Farms 7th, Larkin Farms.
2—Blackcap of Woodcote 4th, Dwight Cutler.
3—Pride of Glen Rose, Larkin Farms.

Heifer Two Years Old:
1—Pride of Larkin Farm 57th, Larkin Farms.
2—Evasion of Woodcote, Dwight Cutler.

Heifer Senior Yearling:
1—Pride of L. F. 66th, Larkin Farms.
2—Miss Burgess of Woodcote, Dwight Cutler.
3—Black Beauty of Sunny Acres 2d, Blackburn.
4—Marie of Panmure, Arthur Raney.

Heifer Junior Yearling.
1—Tip Top of Sunny Acres, G. C. Channon.
2—Alloway Blackbird A., Col. R. McEwen.
3—Pride of L. F. 67th, Larkin Farms.
4—Stumpie of Sunny Acres, G. C. Channon.
5—Coquette McHenry 41st, H. Fraleigh.

Heifer Senior Calf:
1—Equity of Woodcote, Dwight Cutler.
2—Pride of L. F. 72d, Larkin Farms.
3—Burncrest Primrose, Blackburn.
4—Alloway Pride 7th, McEwen.
5—Rosalind of L. F. 12th, Larkin Farms.

Heifer Junior Calf:
1—Burncrest Mayflower, Blackburn.
2—Aberdeen Pet 2nd, David Barbour & Sons.
3—Rosebud of Sunny Acres, G. C. Channon.
4—Burnside Maid 9th, T. F. Stobbart.
5—Pleasant Rose 5th, T. F. Stobbart.

Female Senior Champion:
Pride of Larkin Farm 57th, Larkin Farms.

Female Junior Champion:
Equity of Woodcote, Dwight Cutler.

Female Grand Champion:
Equity of Woodcote, Dwight Cutler.

Graded Herd:
1—Larkin Farms.
2—Dwight Cutler.

Junior Herd:
1—Larkin Farms. 2—G. C. Channon. 3—Blackburn.

Get of Sire:
1—Elcho of Harviestoun, Dwight Cutler.
2—Benedictine Monk, Larkin Farms.
3 and 4—Idolmere 5th, G. C. Channon.
5—Monarch's Pride Lad 2d, J. D. Maitland & Son.

Progeny of Cow:
1—Larkin Farms. 2—Dwight Cutler. 3—G. C. Channon. 4—Thos. F. Stobbart.

Best Four Calves:
1—Dwight Cutler. 2—Larkin Farms.

STEERS.

The grade and cross bred classes in the steer classes were the feature of the show and they were the more so because of the very prominent position taken by the Aberdeen-Angus steers, or steers carrying Aberdeen-Angus blood. While it would not be possible or even important to give the many awards in detail it is very interesting to examine the position taken by the breed in these classes.

In the first place it may be pointed out that we only lost two classes out of eight in which there was inter-breed competition and that included the grand champion of the show, which was won by a calf sired by a pure bred Aberdeen-Angus bull. The calf was fed and shown by a 14-year-old boy, Raymond Clarkson, and came from the herd of Mr. Thos. F. Stobbart, Weston, Ontario. When the championship class came into the ring it was composed of the winner in the boys class (the ultimate grand champion) the champion pure bred Aberdeen-Angus steer shown by the University of Alberta; the champion pure bred Hereford steer from the same place; the champion pure bred Shorthorn and champion grade (an Aberdeen-Angus). The boy's calf made the highest position with the Hereford in reserve, but the pure bred black steer was just nosed out of the reserve and the Shorthorn steer stood last in the group. The position taken by our breed in the classes may be best illustrated by a quotation from the Toronto Globe, which although reluctant to credit the breed with the fullest measure of success indicates the almost clean sweep made. The quotation follows:

"The superiority o fthe Aberdeen-Angus-Shorthorn cross for quick smooth finish was apparent. The grand champion was practically a cross-bred, the sire being a pure Aberdeen-Angus and the dam a high grade Shorthorn. The winner of the senior yearling class was of the same breeding. The junior yearling was a blue roan, and a high proportion of the first half dozen in each class showed the same color. The champion grade steer was an Aberdeen-Angus."

While it is obviously ridiculous to credit the improved blood of a good steer as much to his grade dam as to his high class pure bred sire it is very obvious from the foregoing quotation from the Toronto paper that the triumph of the Doddie was complete. It may be noted that it has been admitted that the use of the Aberdeen-Angus sire is the surest way to produce high class steers on the common grade Shorthorn foundation of the country. Practically all of the class of breeding referred to is done with Aberdeen-Angus sires on the common grade cows and not with the Shorthorn sire.

The senior yearling class was won by a real good steer from Woodcote, while John Brown & Son of Galt, Ontario, captured the junior yearling class and the junior calf and with the latter he had the grade champion. Bertwin Blackburn, of Uxbridge, won the group prize for three steers over 1200 pounds with the greatest possible ease.

The tendency of the modern market was very apparent in the work done by the judge, Mr. W. F. H. Steem of Chicago. Light steers were preferred in every case where they were good indicating that modern trade does not want a heavy cut.

There is no reason in the world why we should not be optimistic when our breed of cattle, working under numerous handicaps, is continually carrying off the highest honors at the leading shows throughout the country. Before this appears in print the competition at Guelph will again determine the position of the blacks and the larger event at Chicago will again have passed into history. All that we need is united action and real breed enthusiasm to carry us forward to the position that is ours by virtue of the Merit of our cattle.

—o—

Guelph Winter Fair, First Week in December.

Having had the task of making the awards at the Guelph Winter Fair during the first week in December it is somewhat difficult for us to undertake the task of making an intelligent and effective criticism of the showing.

The classes at this show are composed of young animals entirely and new entries arrived from the herds adjacent to the town of Guelph. The result was that there were from 12 to 14 entries in each class making a fine appearing show of good young things. Owing to the fact that junior and senior yearlings were shown in the same class and junior and senior calves in the same class it was very difficult to make a satisfactory rating of the animals. However as this only applied to heifers it helped somewhat.

The campion female was found in the winning junior yearling shown by G. C. Channon and named Stumpie of Sunny Acres. She is a daughter of Idolmere and had the type that is in favor in the best breeding herds today, while the reserve to her was Burncrest Mayflower the winning calf for Blackburn at Guelph and the Royal. This calf was closely run in her class by Oride of Aberlour 6th shown by Geo. McAllister & Sons of Guelph, but the winning heifer was just a little more level in her top than the second prize calf.

The bull classes were more difficult than the female classes. In the junior yearlings there were but two entries and Radiomere shown by Channon was easily at the top, but in calf class things were different. There were about 12 calves out and practically all types were to be seen. The calf that I ultimately put up was one of the most typical calves of the show, but he was badly wanting in size, while the second and third place calves had more size, but were not so good in their tops or so uniform and typey throughout. The result was that the little calf had to win and when it is considered that he was only calved at the end of April he was entitled to the place. He went to the championship over the yearling. While it is a very doubtful thing to do, to put such a young calf up he had the type at the time and the older bull did not so we just had to forget the age until the job was over.

The steer brought out some nice ones and I had the pleasure of making Impersonator shown by J. D. Maitland & Son the champion Aberdeen-Angus steer and the further pleasure of seeing him go to the grand championship under T. E. Robson of London, who judged the grades and cross-breds and championships. The blacks also secured the grade championship when the senior heifer calf shown by John Kopas & Sons, Elora, was awarded that honor.

LARCHWOOD HERD

When we established our breeding herd we picked the deep, wide straight-lined females, and it has proven the right choice, for our young stock is coming true to that type. Our herd bulls—

Enright Lad 2d 355254

and

Blackcap Clipper 3d 329639

—sired by the noted Blackcap Clipper 214684 were placed at the head of our herd at long prices, because we felt that the best was none too good for our customers.

The Families Represented in this Herd are Principally BLACKCAPS and ERICAS with a few BLACKBIRDS, QUEEN MOTHERS and PRIDES OF ABERDEEN

We are breeding the better kind of cattle and will appreciate your business.

Wm. Shrader & Son

Garwin, Iowa

PRIVATE TREATY SALE

Consisting of

15 HEIFERS **Coming Two and Three Years Old.**

ERCELOW 328182, by Enlow 305409, and out of Ercelia 235386, by Black Engraver, a most intensely bred Eisa Erica bull is at the head of our herd. Through the use of such sires and the careful selection of our breeding matrons we are now enabled to offer to a most discriminating buying public cattle of the correct Aberdeen-Angus type, they are deep, wide and low to the ground. The fifteen heifers above mentioned include two Blackcaps; two Ballindalloch Blackbirds; six Eisa and Enchantress Ericas; five Fourth Branch Blackbirds. Just to make this offering especially attractive to a carlot buyer we will fill the car with cows or yearling heifers if desired. Again permit us to emphasize the fact that these heifers are of a very superior quality, both as to breeding and individuality. Wonderful foundation material. They must go quickly so write today.

7 BULLS—thirteen to sixteen months old; three Ericas; one Ballindalloch Blackbird; one Pride; one Queen Mother and one Fourth Branch Blackbird. These bulls will please. Come and see them or write. Mention the Journal.

Maley & Domer, - Mechanicsville, Iowa

Judge—F. W. Crawford, Brandon, Man.

EXHIBITORS.

G. C. Channon, Oakwood, Ontario.
James Bowman, Guelph, Ontario.
Lowe & Heibein, Elora, Ontario.
McAllister, Guelph, Ontario.
J. D. Maitland, Elora, Ontario.
Blackburn, Uxbridge.
A. Raney, Fillmore, Sask.
Col. McEwen, London.

Junior Yearling Bull:
1—Radiomere, G. C. Channon.
2—E. P. Emblem 2d, James Bowman.

Junior Bull Calf:
1—Middlebrook Prince 33d, Lowe & Heibein.
2—Wizard of Sunny Acres 4th, G. C. Channon.
3—Brigadier of Aberlour, McAllister.
4—E. P. Purser, James Bowman.
5—Fairview Monarch, J. D. Maitland.

Champion Bull:
Middlebrook Prince 33d, Lowe & Heibein.

Reserve:
Radiomere, Channon.

Heifer, Over One Year and Under Two:
1—Stumpie of Sunny Acres, Channon.
2—Tip Top Lass of Sunny Acres, Channon.
3—Beauty of Sunny Acres 3d, Blackburn.
4—Lucy of Aberlour, McAllister.
5—Marie of Panmure, A. Raney.

Heifer Under One Year:
1—Burncrest Mayflower, Blackburn.
2—Pride of Aberlour 6th, McAllister.
3—Middebrook Pride 45th, Lowe & Heibein.
4—Alloway Pride, Col. McEwen.
5—Burncrest Primrose, Blackburn.

Champion Heifer:
Stumpie of Sunny Acres, Channon.

Reserve Champion:
Burncrest Mayflower, Blackburn.

Young Herd:
1—Channon. 2—McAllister. 3—Blackburn. 4—Bowman.

Get of Sire:
1—Channon. 2—Blackburn. 3—Lowe & Heibein.

Progeny of Cow:
1—McAllister. 2—Channon. 3—Lowe & Heibein. 4—J. D. Maitland & Son.

Champion Aberdeen-Angus Steer and Grand Champion Steer of the Show:
Impersonator, Shown by J. D. Maitland & Son.

Great Show at Brandon, July 2-7, 1923.

EXHIBITORS:

James Turner, Carroll, Manitoba.
Jas. D. McGregor. Brandon, Manitoba.
Hartley Stock Farms, Page, North Dakota.
J. A. Scollard, Chehalis, Wash.

John Lowe, Elora—Judge.

BULLS

Aged Bull:
1—Blackcap Revolution, Jas. D. McGregor.
2—Black Balzac of Page, Hartley Farms.
3—Ericman C. B. 5th, J. A. Scollard.
4—Blackmere 4th, Jas. D. McGregor.
5—Ensign of Glencarnock 2d, James Turner.

Bull, Two Years:
1—Blackmeade 2d, J. A. Scollard.

Bull, Senior Yearling:
1—Emperor of Page, Hartley Farms.
2—Glencarnock Eminent, McGregor.
3—Koron of Page, Hartley.

Junior Yearling Bull:
1—Gloriamead, J. A. Scollard.
2—Eblight of Page, Hartley.
3—Queen Lad of Page, Hartley.

Bull, Senior Calf:
1—Barbanan of Rosemere, J. A. Scollard.
2—Quality of Page, Hartley.
3—Black Donald of Page 2, Hartley.
4—Kay of Broadmead, Scollard.
5—Baleturian of Glencarnock 2d, McGregor.
6—Hillcrest, Turner; Pearl's Pride, Turner.

Junior Bull Calf:
1—Broad Eric, Scollard.
2—Ensign's Pride, Turner.
3—Esturian of Glencarnock, McGregor.
4—Pearl's Pride 2, Turner.

FEMALES

Aged Cow:
1—Karama of Glencarnock 2d, Turner.
2—Blackcap Bessie of Page, Hartley.
3—Blackcap 67th, Scollard.
4—Envious of Glencarnock, McGregor.
5—Blackmead Mammy, Scollard.
6—Eleanor of Glencarnock, McGregor.
7—Bonnie Brae Bud, Turner.

Heifer, Two Years Old:
1—Glencarnock Queen Mother 7th, McGregor.
2—Mignonne McGregor, McGregor.
3—Queen of Page, Hartley.
4—Blackcap of Broadmead, Scollard.
5—Esthonia of Glencarnock, McGregor.
6—Bonnie Brae Isla, Turner.
7—Glencarnock Betty 5th, McGregor.

Senior Yearling Heifer:
1—Gwenmawr Blackbird, McGregor.
2—Pride Perfection 10th, McGregor.
3—Evelina of Page, Hartley.
4—Esthonia of Glencarnock 3d, McGregor.

Junior Yearling Heifer:
1—Ensign's Eline of Page 2d, Hartley.
2—Bonnie Rose of Broadmead.
3—Envious of Glencarnock 2d, McGregor.
4—Blackbird of Glencarnock 2d, McGregor.
5—Erica 4th of Broadmead, Scollard.
6—Ellen's Beauty 2d, Turner.
7—Pride's Pearl, Turner.

Senior Heifer Calf:
1—Glencarnock Eurotia, McGregor.
2—Gloria of Broadmead.
3—Prim Pride 6th of Page, Hartley.
4—Katinka 4th of Page, Hartley.
5—Gloria of Broadmead 5th, Scollard.
6—Eline of Glencarnock, McGregor.
7—Bonnie Smithfield, Turner.

Junior Heifer Calf:
1—Blackcap of Broadmead 4th, Scollard.
2—Barbara of Glencarnock, McGregor.
3—Eleanor of Glencarnock, McGregor.
4—Karama of Bonnie Brae, Turner.
5—Ellen's Beauty 3d, Turner.
6—Blackcap Bessie of Page 2d, Hartley.

Graded Herd:
1—Jas. D. McGregor.
2—Hartley Farms.
3—J. A. Scollard.
4—Jas. D. McGregor.
5—James Turner, Carroll, Man.

Breeders' Herd:
1—Hartley Farms.
2—J. A. Scollard.
3—James D. McGregor.
4—James D. McGregor.
5—James Turner.

Three Calves, Either Sex, Bred by Exhibitor:
1—Hartley Farms.
2—J. A. Scollard.
3—Jas. D. McGregor.
4—Jas. D. McGregor.
5—James Turner.

Three, Any Age, Either Sex, Bred by Exhibitor and Sired by One Bull:
1—Get of Blackcap McGregor, Jas. D. McGregor.
2—Get of Ensign of Glencarnock, Hartley Farms.
3—Get of Blackmere 4th, Hartley Farms.
4—Get of Eileenmere, J. A. Scollard.
5—Get of Ames Plantation Eminent, Jas D. McGregor.
6—Get of Ericman C. B. 5th, J. A. Scollard.

Two, Any Age, Either Sex, and Progeny of One Cow:
1—J. A. Scollard.
2—Hartley Farms.
3—Jas. D. McGregor.
4—James Turner.

Grand Champion Bull:
Blackcap Revolution, McGregor.

Reserve Grand Champion Bull:
Gloriamead, Scollard.

Grand Champion Female:
Karama of Glencarnock 2d, Turner.

Reserve Grand Champion Female:
Gwenmawr Blackbird, McGregor.

The Calgary Exhibition, July 9-14, 1923.

EXHIBITORS:

Congdon & Battles, Yakima, Wash.
C. H. Richardson, Bowden, Alta.
J. A. Scollard, Chehalis, Wash.
S. J. Henderson, Lacombe, Alta.
Lacombe Experimental Farm, Lacombe, Alta.
Clarindale Stock Farm, Vauxhall, Alta.

G. H. Hutton, Calgary, Alta.—Judge.

BULLS

Aged Bull:
1—Pride 2d of Page Richardson.
2—Ericman C. B. 5th, Scollard.
3—Earloin, Henderson.
4—Prizemere 10th, Congdon & Battles.
5—Eliminator of Gwenmawr 3r, Ex. Farm.

Bull, Two Years:
1—L. E. S. Eliminator, Ex. Farm.
2—Blackmead 2d, Scollard.
3—Eileenmere 6th, Congdon & Battles.

Bull, Senior Yearling:
1—Queenmere 14th, Congdon & Battles.
2—L. E. S. Prince Eliminator, Ex. Farm.
3—Ericman C. B. 8th, Congdon & Battles.
4—Knight of Clarindale, Clarindale Farms.

Bull, Junior Yearling:
1—Gloria Mead, Scollard.
2—Eileenmere 7th, Congdon & Battles.
3—Eliminator Hero L. E. S., Ex. Farm.
4—Peter Pan, Richardson.

Bull, Senior Calf:
1—Barbarian C. B. 5th, Congdon & Battles.
2—Prideman C. B. 22d, Congdon & Battles.
3—Kay of Broadmead 2d, Scollard.
4—Barbarian of Rosemere 6th, Scollard.
5—Eliminator Victor L. E. S., Ex. Farm.
6—Proud Earl of Clarindale, Clarindale Farms.

Bull, Junior Calf:
1—Eliminator Champion L. E. S., Ex. Farm.
2—Earlin, Henderson.
3—Prizemore 30th, Congdon & Battles.
4—Broad Eric, Scollard.
5—Duke of Clarindale, Clarindale Farm.
6—Blackfoot, Richardson.

Senior Champion Bull:
Pride 2d of Page, Richardson.

Junior Champion Bull:
Barbarian C. B. 5th, Congdon & Battles.

Grand Champion Bull:
Pride 2d of Page.

FEMALES

Aged cow:
1—Priznora, Henderson.
2—Blackbird of Glencarnock 5th, Richardson.
3—Elmira F., Henderson.
4—Erica 7th of Rosemere, Congdon & Battles.
5—Blackcap 67th, Scollard.
6—L. E. S. Flower Queen 3d, Ex. Farm.

Heifer, Two Years:
1—Blackcap of Broadmead, Scollard.
2—Heatherbrook of Ella 2d, Henderson.
3—Blue Ribbon of Glencarnock, Clarindale Farm.
4—Pride Rosemere 40th, Congdon & Battles.
5—Lady Edinburg, Henderson.
6—Pridista of Willow Park, Richardson.

Heifer, Senior Yearling:
1—Barbara C. B. 2d, Congdon & Battles.
2—Pride Ito of W. P., Richardson.
3—L. E. S. Millicent, Ex. Farm.
4—Princess of Clarinda, Clarindale Farm.

Junior Yearling:
1—Birdie of W. P., Richardson.
2—Bonny Rose of Broad Mead, Scollard.
3—Black Jestress 4th, Henderson.
4—Erica of Idolmere 2d, Henderson.
5—Duchess of Clarinda, Clarindale Farms.
6—Queen of Rosemere, Congdon & Battles.

Heifer, Senior Calf:
1—Fancy of W. P. 3d, Richardson.
2—Gloria of Broadmead, Scollard.
3—Gloria of Broadmead 6th, Scollard.
4—Pride of Rosemere 49th, Congdon & Battles.
5—Millicent Blackbird, Ex. Farm.
6—Bluebird of Clarindale, Clardinda Farm.

Heifer, Junior Calf:
1—Blackcap of Broadmead 4th; Scollard.
2—Barbara of Clarindale, Clarindale Farm.
3—Blackbird 67th, Henderson.
4—Rosalee, Henderson.
5—Favoranna R. 3d, Richardson.

Senior Champion:
Priznora, Henderson.

Junior Champion:
Birdie of W. P., Richardson.

Grand Champion:
Priznora, Richardson.

Reserve:
Birdie of W. P., Richardson.

Three, the Get of One Bull:
1—Congdon & Battles. 2—Scollard. 3—Congdon & Battles. 4—Experimental Farm. 5—Richardson. 6—Henderson.

Two Progeny of One Cow:
1—Congdon & Battles. 2—Scollard. 3—Experimental Farm. 4—Congdon & Battles. 5—Experimental Farm.

Three Calves, Under One Year:
1—Congdon & Battles. 2—Scollard. 3—Richardson. 4—Experimental Farm.

Graded Herd:
1—Richardson. 2—Scollard. 3—Henderson. 4—Congdon & Battles. 5—Experimental Farm.

Breeders Herd:
1—Scollard. 2—Richardson. 3—Experimental Farm.

Four Calves, Under One Year:
1—Congdon & Battles. 2—Scollard. 3—Experimental Farm. 4—Henderson.

The Edmonton Exhibition, July 16-23, 1923.

Judge—Prof. J. P. Sackville, University of Alberta, Edmonton, Alberta.

EXHIBITORS.

C. H. Richardson, Bowden, Alta.
Dominion Experimental Farms, Lacombe, Alta.
Clarindale Stock Farms, Vauxhall, Alta.
J. A. Scollard, Chehalis, Wash.
Congdon & Battles, Yakima, Wash.
Hartley Stock Farms, Page, North Dakota, U. S. A.

Aged Bull:
1—Pride 2d of Page, Richardson.
2—Black Balzac of Page, Hartley Farms.
3—Ericman C. B. 5th, Scollard.
4—Prizmere 10th, Congdon & Battles.
5—Eliminator of Gwenmawr 3d, Experimental Farm.

Bull, Two Years Old:
1—Eliminator 3d, Experimental Farm.
2—Blackmeade 2d, Scollard.
3—Congdon & Battles.

Bull, Senior Yearling:
1—Queenmere 14th, Congdon & Battles.
2—Experimental Farm.

THOMPSON'S ABERDEEN-ANGUS

HERD NUMBERS

125—Head Blackcaps, Blackbirds, Ericas and Prides—135

We use nothing but the best herd bulls; sires in service—

Elmose
271348

A Trojan Erica, by Blackbird Peer 2d 222342; and out of Elmosa 134675, and

Black Peer B.
241809

A Blackcap, Senior and Grand Champion at Indiana State Fair, 1920, sired by Black Peer 126290; and out of Blackcap 47th 150128.

A Few 1923 Fair Winnings:

Indiana State Fair: 2d aged bull, Elmose: 2d junior yearling bull, ELINE LAD 3d; 1st, junior bull calf, ELMOSE REPEATER; 2d on two bulls bred and owned by exhibitor; 2d on three bulls bred and owned by exhibitor; 1st aged cow, BROOKSIDE BLACKBIRD 50th, she was also made senior and grand champion female; 2d on two-year-old heifer, BLUE CAP LADY; 1st senior heifer calf, BLACKBIRD DODDIE 2d; 1st graded herd; 1st breeders' calf herd; 2d get of sire.

Indiana Futurity: 1st senior and junior heifer calf; 1st junior bull calf; 1st pair of calves.

We also won senior and grand champion cow at the Illinois, Ohio, and Kentucky state fairs with BLACKBIRD 396th.

Our senior heifer calf BLACKBERRY ELMOSE stood 1st at Ohio, Kentucky and Memphis and 2d at Illinois and Indiana; while BLACKBIRD DODDIE was 1st at Indiana, 2d at Ohio, Kentucky and Memphis.

The junior bull calf, ELMOSE REPEATER, won his class at seven fairs.

Federal Accredited Herd. Not a reactor in last 4 years

H. A. Thompson, - Cortland, Indiana

The Black Rose Herd

OUR BREEDING HERD CONSISTS OF
50—FEMALES—50

Blackcaps, Blackbirds, Ericas, Queen Mothers and Prides

We are using three outstanding herd bulls—ERNIT, sired by Egret 299205; ESKAY 2d 362-307, sired by Enlow and out of Enigma of Glyn Mawr; and BERCHAM 362306, sired Buxom and out of Blackbird McHenry 89th. Our aim has always been to get the best money could buy so if you are looking for something better you are invited to come to Green Mountain.

Chas. W. Shipton, Green Mountain, Ia.

Bull, Junior Yearling:
1—Gloriamead, Scollard.
2—Eileenmere 7th, Congdon & Battles.
3—Peter Pan, Richardsdon.
4—Eliminator Hero, Experimental Farm.
Bull, Senior Calf:
1—Barbarian C. B. 5th, Congdon & Battles.
2—Prideman C. B. 22d, Congdon & Battles.
3—Quality of Page, Hartley Farms.
4—Black Donald of Page, Hartley Farms.
5—Kay of Boonclodly, Hartley Farms.
Bull, Junior Calf:
1—Eliminator Champion, Experimental Farm.
2—Prizmere 30th, Congdon & Battles.
3—Blackfoot, Richardson.
4—Duke of Clarindale, Clarindale Farms.
5—Broad Eric, Scollard.
Senior Champion Bull:
Pride 2d of Page, Richardson.
Junior Champion Bull:
Queenmere 14th, Congdon & Battles.
Grand Champion Bull:
Pride 2d of Page, Richardson.
Aged Cow:
1—Blackbird of Glencarnock 5th, Richardson.
2—Erica 7th of Rosemere, Congdon & Battles.
3—Blackcap Bessie of Page, Hartley Farms.
4—Blackcap 67th, Scollard.
5—Broadmead Mammy, Scollard.
Heifer, Two Years Old:
1—Blackcap of Broadmead, Scollard.
2—Blue Ribbon of Glencarnock, Clarindale Stock Farms.
3—Queen of Page, Hartley Farms.
4—Pride of Rosemere 40th, Congdon & Battles.
5—Pridista of Willow Park, Richardson.
Heifer, Senior Yearling:
1—Barbara C. B. 2d, Congdon & Battles.
2—Evelina of Page, Hartley Farms.
3—Pride Ito of Willow Park, Richardson.
4—L.E.S. Millicent, Experimental Farms.
Heifer, Junior Yearling:
1—Birdie of Willow Park, Richardson.
2—Ensign's Eline of Page 2d, Hartley Farms.
3—Queen of Rosemere 16th, Congdon & Battles.
4—Duchess of Clarindale, Clarindale Stock Farms.
Heifer, Senior Calf:
1—Fancy of Willow Park 3d, Richardson.
2—Goria of Broadmead 7th, Scollard.
3—Prim Pride 6th of Page, Hartley.
4—Katinka 4th of Page, Hartley.
Heifer, Junior Calf:
1—Blackcap of Broadmead 4th, Scollard.
2—Barbara of Clarindale, Clarindale Farms.
3—Blackcap Bessie of Page 2d, Hartley.
4—Favoranna R. 3d, Richardson.
Senior Champion Female:
Blackbird of Glencarnock 5th, Richardson.
Junior Champion Female:
Birdie of Willow Park 3d, Richardson.
Grand Champion Female:
Birdie of Willow Park 3d, Richardson.
Graded Herd:
1—Richardson. 2—Hartley Farms. 3—Scollard. 4—Congdon & Battles.
Junior Herd:
1—Scollard. 2—Hartley Farms. 3—Richardson. 4—Congdon & Battles.
Two, Get of Sire:
1—Hartley Farms. 2—Scollard. 3—Hartley Farms.
Breeders' Herd:
1—Congdon & Battles. 2—Richardson. 3—Scollard

—o—

Sascatoon Exhibition, July 23-28, 1923.

Judge—S. J. Henderson, Lacombe.

EXHIBITORS.

J. A. Scollard, Chehalis, Wash.
C. H. Richardson, Bowden, Alta.
Hartley Stock Farms, Page, North Dakota, U. S. A.
Congdon & Battles, Yakima, Wash.

Aged Bull:
1—Pride 2d of Page, Richardson.
2—Black Balzac of Page, Hartley.
3—Ericman C. B. 5th, Scollard.
4—Prizmere 10th, Congdon & Battles.
Bull, Two Years:
1—Blackmeade 2d, Scollard.
2—Eileenmere 6th, Congdon & Battles.
Bull, Senior Yearling:
1—Queenmere 14th, Congdon & Battles.
2—Ericman, Congdon & Battles.
3—Emperor of Page, Hartley.
Bull, Junior Yearling:
1—Eileenmere 7th, Congdon & Battles.
2—Gloriamead, Scollard.
3—Peter Pan, Richardson.
4—Eblight of Page, Hartley.
Bull, Senior Calf:
1—Barbarian C. B. 5th, Congdon & Battles.
2—Barbarian of Rosemere 6th, Scollard.
3—Quality of Page, Hartley.
4—Prideman C. B. 22d, Congdon & Battles.
Bull, Junior Calf:
1—Prizmere 30th, Congdon & Battles.
2—Blackfoot, Richardson.
3—Broad Eric, Scollard.
Senior and Grand Champion Bull:
Pride 2d of Page, Richardson.
Junior and Reserve Grand Champion:
Queenmere 14th, Congdon & Battles.
Aged Cow:
1—Blackcap Bessie of Page, Hartley Farms.
2—Blackbird of Glencarnock 5th, Richardson.
3—Erica 7th of Rosemere, Congdon & Battles.
4—Blackcap 67th, Scollard.
Heifer, Two Years Old:
1—Queen of Page, Hartley.
2—Blackcap of Broadmead, Scollard.
3—Pride of Rosemere 40th, Congdon & Battles.
4—Queen of Rosemere 15th, Congdon & Battles.
5—Pridista of Willow Park, Richardson.
Heifer, Senior Yearling:
1—Barbara C. B. 2d, Congdon & Battles.
2—Evelina of Page, Hartley Farms.
3—Pride Ito of Willow Park, Richardson.
Heifer, Junior Yearling:
1—Ensign's Eline of Page 2d, Hartley.
2—Birdie of Willow Park, Richardson.
3—Bonnie Rose of Broadmead, Scollard.
4—Queen of Rosemere 16th, Congdon & Battles.
5—Erica 4th of Broadmead, Scollard.
Heifer, Senior Calf:
1—Prim Pride 6th of Page, Hartley.
2—Katinka 4th of Page, Hartley.
3—Gloria of Broadmead, Scollard.
4—Hartley Farms.
5—Pride of Rosemere 49th, Congdon & Battles.
Heifer, Junior Calf:
1—Blackcap of Broadmead 4th, Scollard.
2—Blackcap Bessie of Page 2d, Hartley.
3—Favoranna R. 3d, Richardson.
Senior and Grand Champion Female:
Blackcap Bessie of Page, Hartley.
Junior and Reserve Grand Champion:
Barbara C. B. 2d, Congdon & Battles.
Scotch Medal for Best Animal of the Breed:
Blackcap Bessie of Page, Hartley.
Graded Herd:
1—Hartley Farms. 2—Richardson. 3—Scollard. 4—Congdon & Battles.
Three, Get of Sire:
1—Hartley Farms. 2—Hartley Farms. 3—Congdon & Battles. 4—Scollard. 5—Congdon & Battles.
Breeders' Herd:
1—Hartley Farms. 2—Richardson. 3—Scollard.

—o—

Regina Exhibition, July 31-Aug. 5, 1923.

Judge—Jas. Bowman, Guelph, Ont.

EXHIBITORS.

Congdon & Battles, Yakima, Wash., U. S. A.
J. A. Scollard, Chehalis, Wash.
Hartley Stock Farms, Page, N. D.

Aged Bull:
1—Black Balzac of Page, Hartley Farms. (Also Senior and Grand Champion)
2—Ericman C. B. 5th, Scollard.
3—Prizemere 10th, Congdon & Battles.
Bull, Two Years Old:
1—Eileenmere 6th, Congdon & Battles.
2—Blackmead 2d, Scollard.
Bull, Senior Yearling:
1—Congdon & Battles. (Also Junior Champion.)
2—Congdon & Battles.
3—Hartley Farms.
Bull, Junior Yearling:
1—Congdon & Battles.
2—Scollard.
3—Hartley Farms.
Bull, Senior Calf:
1—Barbarian C. B. 5th, Congdon & Battles.
2—Hartley Farms.
3—Congdon & Battles.
4—Scollard.
Bull, Junior Calf:
1—Congdon & Battles.
2—Scollard.
Aged Cow:
1—Blackcap Bessie Page, Hartley Farms. (Also Senior and Grand Champion)
2—Erica 7th of Rosemere, Congdon & Battles.
3—Broadmead Mammy, Scollard.
4—Blackcap 67th, Scollard.
Heifer, Two Years Old:
1—Scollard.
2—Hartley Farms.
3—Congdon & Battles.
4—Congdon & Battles.
Heifer, Senior Yearling:
1—Barbara C. B. 2d, Congdon & Battles. (Also Junior and Reserve Grand Champion)
2—Eveline of Page, Hartley Farms.
Heifer, Junior Yearling:
1—Ensign Eline of Page 2d, Hartley Farms.
2—Scollard.
3—Congdon & Battles.
4—Scollard.
Heifer, Senior Calf:
1, 2 and 3—Hartley Farms.
4 and 5—Scollard.
6—Congdon & Battles.
Heifer, Junior Calf:
1—Scollard.
2—Hartley Farms.
Aged Herd:
1—Hartley Farms. 2—Scollard. 3—Congdon & Battles.
Junior Herd:
1—Hartley Farms. 2—Scollard.
Three, Get of Sire:
1 and 2—Ensign of Glencarnock, Hartley.
3 and 6—Congdon & Battles.
4 and 5—Scollard.

—o—

Canadian National, Toronto, August 25,-Sept. 8, 1922.

EXHIBITORS.

James Bowman, Guelph, Ontario.
G. C. Channon, Oakwood.
J. D. Larkin, Queenston.
Bertwin Blackburn, Wybridge.
J. Gondie & Sons, Preston.
John Brown & Sons, Galt.
T. F. Stobbard, Weston, Ont.

Judge—John Lowe, Elora, Ont.

BULLS.

Aged Bull:
1—E. P. Radiator (senior and grand champion and Scotch Medal). Channon.
2—Botanist of Doonholm, Larkin.
3—Revelation, Blackburn.
4—Prince of Good Hope, James Bowman.
Bull, 2 Years:
1—Sunny Acres Idol, Bowman.
2—Black Billy, Stobbard.
Bull Senior Yearling:
1—Pridamere (junior and reserve grand champion), Channon.
2—Proctor of Larkin Farm, Larkin.
Bull Junior Yearling:
1—Radiomere, Channon.
2—E. P. Emblem, Bowman.
3—Maplehurst Rustler, Blackburn.
Bull Senior Calf:
1—Pilgrim of Larkin Farm, Larkin.
2—Polaris of Larkin Farm, Larkin.
3—Lorne of Fairview, Gondie.
Bull Junior Calf:
1—Wizard of Sunny Acres 4th, Channon.
2—E. P. Pursee, Bowman.
3—Junior Earl, Brown.
4—E. P. Butler, Bowman.

FEMALES

Aged Cow:
1—Elm Park Rosebud 36th (senior and grand champion), Bowman.
2—E. P. Rosebud 20th, Bowman.
3—Pride of Larkin Farms 10th, Larkin.
4—Bracelet of Larkin Farms, Larkin.
Heifer Two Years:
1—Pride of Larkin Farms 57th, Larkin.
2—Lillian of Sunny Acres 7th, Channon.
3—E. P. Kindness 3d, Bowman.
4—E. P. Pride 24th, Bowman.
Heifer Senior Yearling:
1—Pride of Larkin Farms 66th, Larkin.
2—Beauty of Sunny Acres 2d, Blackburn.
3—E. P. Kindness 5th, Bowman.
4—Aster of Fairview, Gondie.
Heifer Junior Yearling:
1—Stumpie of Sunny Acres, Channon.
2—Tip Top of Sunny Acres, Channon.
3—E. P. Rosebud 40th, Bowman.
4—Pride of Larkin Farms 69th, Larkin.
Heifer Senior Calf:
1—Burncrest Primrose, Blackburn.
2—Pride of Larkin Farms 72d, Larkin.
3—Pride of Larkin Farms 71st, Larkin.
4—E. P. Beauty 18th, Bowman.
Heifer Junior Calf:
1—Burncrest Lillian, Blackburn.
2—Rosebud of Sunny Acres 2d, Channon.
3—Pleasant Rose 3d, Stobbard.
4—Betty Erica 3d, Brown.
Graded Herd:
1—Larkin. 2—Channon. 3—Bowman.
Get of Sire, Best Three Animals:
1—Get of Benedictine Monk, Larkin.
2—Get of Idolmere 5th, Blackburn.
3—Get of Idolmere 5th, Channon.
4—Get of Idolmere 5th, Channon.
Progeny of Cow, Best Two Animals:
1—Larkin. 2—Channon. 3—Bowman.
Best Four Calves Bred by Exhibitor:
1—Blackburn.
Junior Herd:
1—Larkin. 2—Bowman. 3—Blackburn.

—o—

Illinoisian Reaches High Market.

Reports have reached the office to the effect that Arthur Bell, of Plymouth, Illinois, was on the Chicago market on Thursday, November 22d, with a load of 1088 pound Aberdeen-Angus steers that made the high price of $11.65.

A happy gathering of Ohio Aberdeen-Angus fans. The 1923 annual meeting of the Ohio Aberdeen-Angus Breeders' Association. Gatherings of this nature help wonderfully to cement common interests. The splendid short talks given at this session were of the kind that is appreciated always. May these good people enjoy many more such events is the wish of the Journal.

Never Better.

In a communication in which Mr. B. A. Hamilton, of Hillcrest Farm, Moneta, Iowa, expresses his pleasure in the Journal and what it stands for we find these words: "I never saw the bull market better. There is a good demand if one prices them reasonably. I sold all my young bulls early and recently sold Examiner E. 5th 235379, my old herd bull." This is certainly glad tidings to bring to the men who still have bulls to sell.

——o——

Another Bit of Conclusive Evidence.

Brill Brothers, Sac City, Iowa, proprietors of West Side Stock farm marketed four pure bred steers recently, that they did not consider good enough to sell as bulls. These steers had only been fed since September first and were only a little over one year old. In the same shipment was a grade steer of the same age that had been fed all the grain he would eat right from the start. The grade steer weighed 1040 lbs., and sold for $10.50 per hundred while the pure bred steers averaged 975 lbs. and brought $11.50. If the pure bred steers had received the same rations the grade calf did, it is plain to be seen they would have outweighed him, and probably would have outsold him by another dollar per hundred.

——o——

Black Calf Wins in Minnesota.

You will be interested in having the result of our Baby Beef Contest in Dodge County for 1923 which ended at the County Fair. There are twenty-one baby beeves in the contest and seventeen shown at the County Fair. Of these five were Aberdeen-Angus calves which won as follows:

Charles Robinson first on grade yearling.

Irving Donahue first on pure bred yearling.

Clinton Marti, first on grade senior calf.

Raymond Griffith second on pure bred senior calf.

Floyd Griffith 5th on pure bred senior calf.

Grand champion calf of the show, the grade Aberdeen-Angus calf shown by Clinton Marti.

This calf was awarded the $20.00 gold watch from the Aberdeen-Angus Breeders' Association.

——o——

Doc Jarvis Sells a Pair.

Dr. Fred J. Jarvis, of Oskaloosa, Iowa, one of Iowa's busiest surgeons, manages to find a little time to look after his Aberdeen-Angus cattle interests and occasionally takes off time enough to sell a bull or two. A letter just at hand tells of two recent sales. A. V. Whitlach, of Williamson, Iowa, purchased a bull sired by Enlate and out of an Imported double-bred Enchantress Erica cow, while Archie Gray, of Eddyville, Iowa, bought a bull sired by Evron and out of another double-bred imported Enchantress Erica cow. The doctor says he has a couple more cracking good bulls that are ready now for new homes. See his advertisement in this issue for particulars.

Broadus White Socks Brings $861.00

Judge Wm. Reid and Broadus White Socks.

The Grand Champion steer of the International was sold on Saturday, the last day of the show to the Sears-Roebuck Agricultural Foundation for 60 cents per pound and weighing 1435 pounds. He was owned and exhibited by A. A. Armstrong and Son, of Carmargo, Illinois, and was a truly great specimen of the breed. He was not alone winner of Grand Championship this year but was also winner of his class at the International last year. Messrs. Armstrong are growing the right sort of cattle upon their Illinois farm where visitors are always welcome. The venerable gentleman behind the steer is Judge Wm. Reid, of Essex, England. who said of the class which passed before him for the final honors that it was the best that he had ever seen. The Shorthorn which stood reserve Judge Reid declared as the best specimen of his breed that he had ever handled, but the Doddie was pronounced just a little the best steer that he had ever seen of any breed, and so it is another highly experienced cattleman, a leading butcher of his country has selected an Aberdeen-Angus bullock to receive the Grand Championship honors of America's greatest show, the Chicago International.

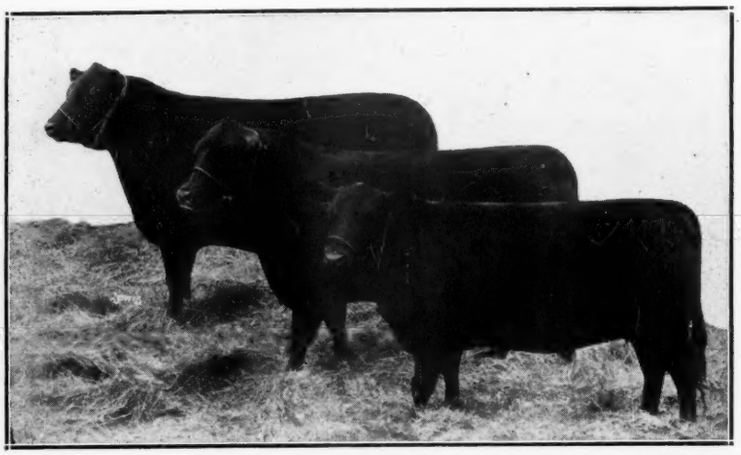

Maple River Herd

OUR HERD BULLS

Black Marshall 2d 229849

our senior herd sire is by the great Earl Marshall and has for a dam Blackbird McHenry 124th making him a full brother to the Champion Black Marshall 5th.

Black Baron B. 3d 353134

is sired by the International Champion Blue Blood 2d of Quietdale and has for a dam Imported Blackbird of Tarsetts. Black Baron B. 3d in 1922 was third at Iowa, Second at Illinois, second at Kentucky, first at Wisconsin and eighth at the International.

Our Breeding Herd

consists of choice Blackcaps, Ballindolloch, Blue Ribbon, and fourth branch Blackbirds, Enchantress, Eisa, and Evergreen Ericas, Prides, and Queen Mothers. Our breeding herd contains daughters of Earl Marshal, Glenfoil Thickset 2d, Earl Eric of Ballindolloch, Belford, Edinburg, Blackcap Clipper, Edward Bocas, and other sires of note.

Wm. Rowles & Son, - - Onawa, Iowa

Oklahoma Aberdeen-Angus

Again add to their laurels at 1923 State Fairs and National Shows.

SUNBEAM'S BLUE RIBBON, our Senior Bull Calf won FIRST PRIZE and the blue ribbon at nine State Fairs, the American Royal at Kansas City and the International Live Stock Exposition at Chicago; has never been defeated in Class, was six times Junior Champion and three times Grand Champion. He is sired by Eston of Elm Hill.

Our herd contains over 200 head and is under State and Federal supervision. Cattle are raised under healthy conditions.

We invite inquiry and inspection.

We are offering bulls sired by Ben Hur, Plowman and Eston of Elm Hill for sale, also a few females.

Sunbeam Farms

Miami, Oklahoma

S. C. FULLERTON & SONS, Owners

GEO. A. PORTEOUS, Supt.

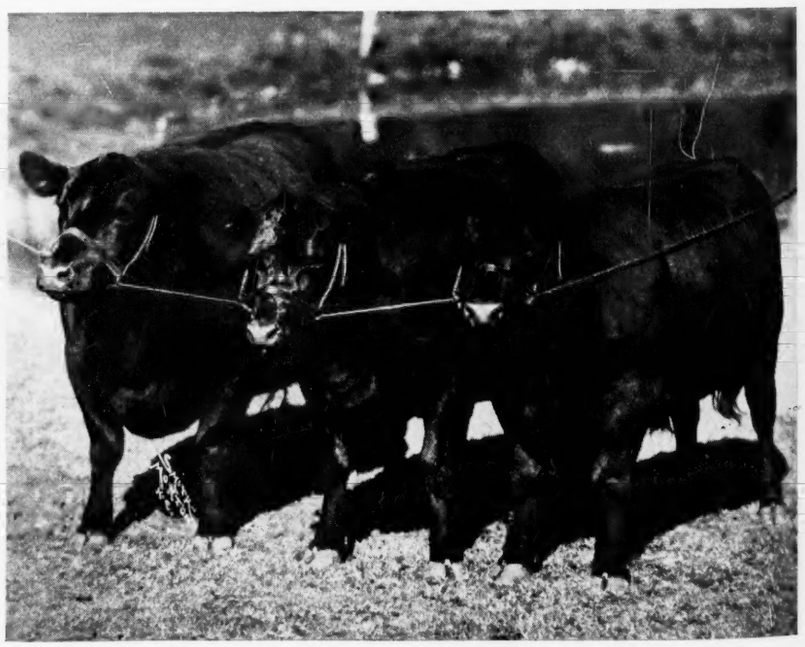

Three State Fair Champions bred and raised here and all sired by Eston of Elm Hill 254249, Our Herd Bull. 74 First Premiums won at 1923 State Fairs.

THE
Aberdeen-Angus Journal

Vol. V., No. 12 | Webster City, Iowa, January 7, 1924 | Price 10 Cents

Greetings:

May Happiness, Prosperity and a desire to Work be the lot of our readers for the year 1924 is the wish of the Aberdeen - Angus Journal. May our Breed progress as never before in its history and may the men who are backing the Breed co-operate fully at every opportunity. 1924 is the year when we should not fail to put into the business the very best we have for upon the success of this year depends largely the success of the Aberddeen-Angus future in this country. Show more than ever before, advertise more than ever before, and talk more Aberdeen-Angus than ever before. Respect other breeds and fight for the rights of our own—including the carlot championship at the 1924 International show where all breeds may enter a competition together for supreme honors.

Contents for January 7, 1924

Editorial—
- The Staff ... 6
- Journal's Ambitions to be Realized at The Western Live Stock Show ... 6
- Did You Read Mr. Hartley's Letter: "The Meat of The Whole Matter," in Last Issue? ... 6
- Why Other Breeds Advance While We Stand Still ... 6

An Old Country Story About Our Breed ... 3
Aberdeen-Angus Breeders' Associations of the World ... 7
Bargain Counter ... 8
Breeders' Directory ... 8
Blackcap Revolution, 1923 International Champion ... 4
Canadians Make a Friend ... 5
Detroit Fat Stock Show ... 5
Extension Beef Cattle Agents ... 12
Looking Forward to Our Next Holiday Number Journal ... 14
Ohio Breeders are Active ... 4
Something Doing in Kansas ... 11
The Hartley Farm Herd ... 10
Where to Buy Cattle ... 8

ABERDEEN-ANGUS ADVERTISERS.

Allen, John & Son, Conception Junction, Missouri ... 9
Binnie, A. C., Chester, Iowa ... 10
Caldwell, C. D. & E. F., Burlington Junction, Missouri ... 11
Congdon & Battles, Yakima, Washington ... 11
Cooper, W. H. Hedrick, Iowa ... 15
Dixon, Wm. & Sons, Hartwick, Iowa ... 9
Escher & Ryan, Irwin, Iowa ... 12
Escher, Sam C., Bigelow, Minnesota ... 15
Frank, R. W., Renwick, Iowa ... 11
Fullerton, S. C., & Sons, Miami, Oklahoma ... 11
Galbraith, W. J. & Son, Algona, Iowa ... 10
Gatton, Thos., & Son, Rose Hill, Iowa ... 14
Goodell & Sons, Humboldt, Iowa ... 10
Harrison & Harrison, Indianola, Nebraska ... 11
Hartnell & Lang, Stacyville, Iowa ... 10
Hartley Stock Farms, Page, North Dakota ... 16
Hanson, Hiram, Montevideo, Minnesota ... 10
Hendershot, C. E., Dysart, Iowa ... 14
Irwin, E. E., Salem, Illinois ... 9
Jarvis, Dr. Fred, Oskaloosa, Iowa ... 9
Jones, I. L., Raymond, South Dakota ... 15
Kemp Bros., Marion, Iowa ... 15
Kertz, H. S. & L. V. Fagus, Missouri ... 12
Krotz, Jos., & Son, Odell, Nebraska ... 11
Laflin, E. B., & Son, Crab Orchard, Nebraska ... 10
Lantz, Simon E., Congerville, Iowa ... 15
Leahy, P. J., & Son, Parnell, Iowa ... 15
Mandeville & Edson, Storm Lake, Iowa ... 11
McCollister, John M., Iowa City, Iowa ... 9
McEwen, C. G., Buffalo Lake, Minnesota ... 14
Messer, A. G., Grundy Center, Iowa ... 14
Meier Brothers, Melbourne, Iowa ... 9
Mills-Anderson, Kirksville, Missouri ... 14
Moritz, Grover C. Triplett, Missouri ... 9
Nelson, Miller, S. Goldfield, Iowa ... 9
Parish, E. S., Grinnell, Iowa ... 14
Peterson, Wm., Belview, Minnesota ... 10
Reed, H. H., Marengo, Iowa ... 14
Rose Haven Farm, Haubstadt, Indiana ... 11
Rowles, Wm., & Son, Onawa, Iowa ... 12
Smith, W. H., Quimby, Iowa ... 11
Sundermann, L. J., Clarinda, Iowa ... 14
Teachout, R. J., Imogene, Iowa ... 14
Tudor, J., & Son, Iowa City, Iowa ... 15
Waddill-Mills, Brashear, Missouri ... 14
Wade, Ed., & Son, Clifton, Illinois ... 11
Wardrip & Van De Pol, Thornburg, Iowa ... 11
Wilkinson, H. P., Mitchellville, Iowa ... 14
Woodcote Stock Farm, Ionia, Michigan ... 16
Wright, J. S., Rockwell City, Iowa ... 8
Walkins, Earl, Garretson, South Dakota ... 10

SALES.

Colorado Aberdeen-Angus Breeders Sale, Denver, Colorado ... 13
Hunter, B. P., Iowa City, Iowa ... 12

MISCELLANEOUS.

American Swineherd, Poland Chinas, Chicago ... 16
Duroc Journal ... 13
Hampshire Record Association, Peoria, Illinois ... 11
Morford, L. R., Iowa City, Iowa ... 16
The Cattleman, Fort Worth, Texas ... 15
Waterloo Engraving & Service Co., Waterloo, Iowa ... 16

AUCTIONEERS.

Cooper, W. H., Hedrick, Iowa ... 8
Cies, A. W., Chillicothe, Missouri ... 8
Eveland, H. L., Jamaica, Iowa ... 8
Fagen, Gene, Marion, Iowa ... 8

FOR THE BREED ALL THE TIME

THE ABERDEEN-ANGUS JOURNAL

Official Publication of the American Aberdeen-Angus Breeders' Association.

SERVICE TO THE BREED IS OUR CONSTANT AIM

VOL. V. WEBSTER CITY, IOWA, U. S. A., JANUARY 7, 1924 NO. 12

An Old Country Story About Our Breed

This Most Interesting Sketch of the Breed and Its Development will be Given Journal Readers in Two Sections and is Taken from the June Issue of the Aberdeen-Angus Review, so Capably Edited by Secretarv James R. Barclay, Aberdeen, Scotland.

The story of the rise and progress of the Aberdeen-Angus Breed of cattle has frequently been told. It is a story, however, so brilliant in achievement, so marvellous in the rapidity of its growth, and so practical in the points to which it makes appeal to the cattle breeder, that a brief review of the Breed's history, accomplishments, and outstanding characteristics may be of interest, especially to those who wish to turn their activities towards the breeding of pedigree cattle. Supporters of the Breed believe that they have in the Aberdeen-Angus not only cattle which excel all competitors in the matter of beef production—for which the Breed is mainly cultivated—but also, in view of its many valuable inherent qualities, that they have an ideal general utility Breed. In the notes which follow there will be quoted the results of practical tests and experiences, so that prospective breeders may be able to judge of the claims which are put forward on behalf of Aberdeen-Angus cattle. Fortunately history affords ample, well-authenticated material of such a nature—so ample, indeed, that we can hope in the space at disposal to deal only partially with the doings of the Breed. But if, on any point, the enquiring beginner should wish for further information it will be our earnest endeavor to supply such information. In writing these notes we are naturally actuated by the desire to help on and to extend the cause of Aberdeen-Angus breeding, but we have too high an opinion of the achievements of the Breed and too strong a desire to see it go forward on its own intrinsic merits to wish to make a single claim for it that cannot be substantiated in fact. If the story be old, it is also a story to which fresh chapters are constantly being added as year succeeds year, and as new opportunities for the Breed present themselves in the different countries in which beef production is an industry of importance. As the years go on therefore the history of Aberdeen-Angus cattle grows in brilliancy, and never has there been a more brilliant period than just within the past few years when at the greatest trials for pre-eminence amongst the different Beef Breeds the Aberdeen-Angus has, as we will see, practically swept the boards in every country of the world.

History in Brief.—In the agricultural annals of the North-East of Scotland we find reference as early as 1752 to Black Polled cattle, but it was not till the beginning of the nineteenth century that any efforts were made on systematic lines to effect an improvement on these cattle, and to found that distinct type which we now know as Aberdeen-Angus. No doubt the Breed suffered much from the fact that it was very late ere it took its place in the list of improved breeds, but that very fact only emphasizes the remarkable success of the Breed, in that it has been able within so comparatively a brief period to gain such a leading position among the various breeds which find their original home in Britain.

Superiority in beef has been the secret of the Breed's wonderful progress. The districts to which Aberdeen-Angus cattle are native are equally the rearing-places of the "Prime Scots," which regularly top the quotations of the London market, but the excellence of the Breed in this respect has also been demonstrated in every country to which it has been introduced, whether in hot or in cold zones, whether in luxuriant pastures or on exposed bare hillsides and drought-stricken areas. Beef was the foundation upon which the early improvers of the Breed laid its destinies, and from the very earliest days of its improvement it has, in ever-increasing degree, proved its adaptability in this respect, while maintaining too its claims to being the general utility Breed par excellence to the ordinary farmer. The record of what was accomplished in establishing, improving, and developing the Breed is to a very great extent summed up in the life-work of three great men—Mr. Hugh Watson, Keillor, the founder of the Breed; Mr. Wm. M'Combie, Tillyfour, the emancipator of the Breed; and Sir George Macpherson Grant, Bart., of Ballindalloch, the refiner of the Breed. In studying pedigrees, students will note the oft-repeated mention of these names. Hugh Watson first exhibited his cattle in 1829, and it is a remarkable tribute to the success he attained that he was requested by the Highland and Agricultural Society of Scotland to send entries to the London Smithfield Show, the greatest of Britain's Fat Stock Shows, in order that there might be exhibited the excellence to which this "new" Breed could be brought. Mr. M'Combie and Sir George Macpherson Grant, while continuing to do everything possible to further the interests of the Breed at home, also did most valuable work through the medium of the French International Shows in bringing Aberdeen-Angus cattle into prominence in other lands. Thus at the International of 1857, when for the first time a section was provided for fat stock, Mr. M'Combie was very successful, showing one ox—the heaviest of the British exhibits—which weighed 2744 pounds. In 1862 Mr. M'Combie secured the Prix d'Honneur for the best animal of any breed, French or British. The winning of this, the fat stock championship of the world, was followed in 1878 by an event the importance of which cannot be exaggerated as giving impetus to the growing interest that was being taken in the Breed. On the occasion of the International of that year a prize was offered by the French Government for the best animals for breeding purposes bred by exhibitors in the sections for cattle other than French. Seventeen distinct breeds competed for the trophy, and in this great world-wide contest the winners were a group from the Tillyfour herd, while reserve to them was a group from the herd of Sir George Macpherson Grant. Greater even were the honors which were that day to be showered upon the Aberdeen-Angus Breed, for when it came to the competition for the best group of beef-producing animals—the only contest in which British and French cattle had an opportunity of testing their respective merits—the Aberdeen-Angus from Tillyfour were again victorious.

It is from this epoch in the Breed's history that there takes origin the history of the Breed in many other lands, where it has come to occupy a prominent place amongst other though older-established breeds. With its late arrival in the field as an "improved" Breed, the Aberdeen-Angus found much territory already occupied by other breeds—a fact which only makes its progress all the more remarkable. Details of this progress need not be given, but the results of inter-breed contests and the quoted expressions of experiences by practical men which are given later on in these notes notes furnish striking proof of the indisputable place in the van of the Beef Breeds which the Aberdeen-Angus has attained.

In the United States, to which it was [Continued on page 14

Blackcap Revolution, 1923 International Champion

- Earl Marshall 183780
  - Protine 138372
    - Baden Lad 61883
      - 10th Laird of Estill 26230 — Young Lucy
      - Blackbird McHenry 13th 23942 — Blackcap
    - Pride McHenry 42d 82409
      - Bobbie Dobbs 46104 — Barbara
      - Pride of D. 21st 46109 — Mulben Pride
  - Erica McHenry 12th 104128
    - Eliminator of Ballindalloch 50237
      - Eblito 50098 — Elba Erica
      - Eliota 50236 — Elba Erica
    - Erica McHenry 6th 71696
      - 10th Laird of Estill 26230 — Young Lucy
      - Eone Estill 33743 — Eisa Erica
- Blackcap McHenry 104th 149400
  - Quality Prince 117264
    - Vala's Rosegay 63745
      - Rosegay 30708 — Westertown Rose
      - Vala 37888 — Westertown Violet
    - Alice B. 2d 32513
      - Black Knight 3d 17815 — Blackcap
      - Alice B. 21492 — Windsor Queen Mother
  - Blackbird McHenry 79th 125458
    - Baden Lad 61883
      - 10th Laird of Estill 26230 — Young Lucy
      - Blackbird McHenry 13th 23942 — Blackcap
    - Blackbird of Denison 36th 38980
      - Baltimore of Glendale 24275 — Pride of Aberdeen
      - Blackbird of Turlington 6th 14484 — Blackcap

Blackcap Revolution was calved January 12, 1919; bred by Escher & Ryan, Irwin, Iowa; sold to Jas. D. McGregor, Brandon Manitoba who showed him at the 1923 International where he won Grand Championship honors of the breed and was sold to H. O. Harrison, San Francisco, California, where he will head the Harrison Ranch herd. The upper half of his tabulated pedigree needs no comment whatever as every breeder of Aberdeen-Angus cattle is quite familiar with the names appearing and what they stand for—the combination of which has produced the World's greatest breeding bull, Earl Marshall, whose "Get" has swept the International boards for seven years in succession, a bull that seems to be breeding better with age. A bull whose choicest female progeny should be bred back to their sire in order to permanently establish his wonderful breeding ability.

Attention is called to the dam—Blackcap McHenry 104th—one of the greatest breeding matrons of the age—she being the dam of L. B. Canum's splendid champion bull, Blackcap Bertram, as well as the dam of Blackcap McHenry 151st, a full sister to Blackcap Bertram and sold at Escher & Ryan's 1919 sale at the high top of females, a first prize winner in 1917. Appearing in this tabulation is Quality Prince, a first prize winner at all the leadng shows of 1909, and his sire, Vala's Rosegay was first prize yearling at the World's Fair of 1903 and a champion in 1906. Baden Lad the great McHenry bull was a consistent prize winner and his get is recorded as having won at the Chicago International four years in succession

Black Knight in the next gene ration was a champion in 1883, —1909, 1910, 1911 and 1912.
winner at the Highland Society show that same year. 10th Laird of Estill was a many times champion and prize winner at all state fairs and shows in his day. Protine attached ten first prizes to his list of trophies in 1910 and 1911. Eblito was one of the highly commended bulls in 1901 while Bobbie Dobbs ran the gauntlet of leading fairs for the veteran breeder and showman, W. A. McHenry during the years of 1901, 1902 and 1903.

The females in this tabulation of necessity were splendid specimens for the use of such sires could only bring about superior results—again permit the Journal to call attention of its readers to the necessity of looking well to our bulls and their established lines. "Like begets like" could never be more true than in the Aberdeen-Angus breeding business—the bull is the greater part of the herd therefore we contend that Mr. Harrison made a wonderfully wise selection when he prevailed upon Mr. McGregor to permit him to attach this great bull Blackcap Revolution to his Aberdeen-Angus holdings. It was our good fortune to handle this bull to our heart's content while he was at ease in his stall at the recent International. He displayed a wonderful disposition, quiet as a lamb, handled well from end to end, had plenty of depth and thickness and was covered exceptionally even all over—in fact he is all bull, built upon a foundation of blood lines that will not decay and crumble.

The Journal is reliably informed that Mr. McGregor has a couple of crops of calves from this great sire that are destined to bring our Northern neighbor into the limelight stronger than ever before in his breeding career, all this while Escher & Ryan go on bringing out new and wonderful things sired by the old bull—Earl Marshall, and Mr. Harrison has selected a wonderful string of breeding fatrons including championship winners of the highest degree of excellence to assist Blackcap Revolution in establishing for himself an enviable record. This enterprising and far sighted "New Doddie Fan" expects to add to his female list from time to time as he finds matrons to his mind qualified to hold such positions.

Ohio Breeders are Active

Kenton, Ohio, Dec. 31, 1923.

Editor Aberdeen-Angus Journal:

While I do not profess to be an editor or story writer I am going to state a few facts that may be of interest to some of your readers.

What I have to say is pertaining to Aberdeen-Angus cattle in Ohio only. Aberdeen-Angus cattle interests have been increasing rapidly in the past few years, at the present time there are approximately 800 breeders in the state, who are keeping a record of their cattle, and many more who are in the business that we have no opportunity of knowing.

We have an active association of which J. S. Caldwell, of Chillicothe, is president, a man who needs no introduction to parties interested in the promotion of pure bred cattle. F. B. Turnbull, of Cedarville, vice-president, a man who has been breeding Aberdeen-Angus cattle for the past 25 years. David Bradfute, of Xenia, a director who like his father O. E. Bradfute, is very capable and one of the most active men we have in the association. J. W. Edwards, of Vaughnsville, and myself are the other two directors. Mr. Edwards has not been in the business as long as the other directors but he is always ready to do his part.

As there are some who do not realize the importance of a strong organization, of this nature, I will speak of a few transactions made by co-operation of the members and the directors in the past year.

It was through the association that Maurice Caldwell, of Wakefield, Ohio, purchased the herd bull he now owns of the Michigan Agricultural College, also several cows were sold to the Michigan Agricultural College. Dr. Biggs, of Findlay, Ohio; Robert Elwood and Son, of Ada, Ohio; E. F. Weiler and Sons, Fremont, Ohio; Chas. Jameson and Sons, Ada, Ohio; purchased their foundation stock through the association. There were two car loads of cows and one car load of calves shipped to Jefferson Farms, Jefferson, Maine.

It was through the association that Mr. W. A. Norton, Kenton, Ohio, disposed of his entire herd. It was through the association that Walter Clark, of Freeport, Ohio, purchased his herd bull Quibler of Xenia.

It was through the association that Ross Kenfield, Woodstock, Ohio, purchased a car load of Aberdeen-Angus steers, also the Montgomery County fair board, purchased a car load of Aberdeen-Angus calves for boys and girls club work, to be exhibited at the fair in 1924.

It was through the association that Mr. Kenfield purchased the Aberdeen-Angus steer calf that was grand champion calf over all breeds at the Buffalo, exposition this year, 1923.

At the present time we have an order for 50 head of Aberdeen-Angus calves for club work which we expect to fill.

I could speak of other such deals as these, but feel that this is enough to convince the average man that we can not well afford to get along without the co-operation of all, when you stop to consider this is all done free of charge, other than the paying of a stenographer and for the stationery. Our dues have been reduced to $2.50 per year, making it possible for every one interested in Aberdeen-Angus cattle to be a member.

And we are to be congratulated upon the fact that we have the support that we have, when we consider the reduction in all agricultural enterprises, which is sure to cause a lack of interest.

We are to be congratulated upon the fact that every one is working in harmony with the association.

The Ohio Aberdeen-Angus Breeders' Association, did send a representative to the National meeting of the American Aberdeen-Angus Breeders' Association, this year, and expect to in the future, regardless of how they are chosen, as we feel that a man from our own state is more capable of representing us than some one perhaps two or three thousand miles away.

To show that Ohio is a good place of purchase the desired breeding stock, I wish to call your attention to some of the prizes won at the recent International Live Stock Show, saying nothing about the various state and county fairs where Ohio Aberdeen-Angus cattle were shown: Aged bulls, J. S. Caldwell's Peer 2nd, stood second and E. G. Little with Eyden stood 5th; Senior Yearling; J. S. Caldwell with Emulate stood

1st; aged cow class E. G. Little stood 4th, with Bona B.; some of the younger calves owned by Messrs. Caldwell, and Little stood well to the front.

Last, but not least, in the Junior Live Stock Feeding Show, it was Kennith Hutchinson, of Xenia, Ohio, who stood 1st, with his Aberdeen-Angus steer calf, in competition with all breeds. I will add that the Grand Champion steer of the recent Buffalo Exposition was an Aberdeen-Angus shown by a boy by the name of George Henry, of Woodstock, Ohio, and was sold to the Statler Hotel, Buffalo, for 60 cents a pound, bringing $636.00. The calf was bred by Littleton & Son, Kenton, Ohio.

We expect to hold our next annual meeting at the Southern Hotel, Columbus, Ohio, 1:00 p. m., sharp, February 6, 1924, and we insist that every one interested in the promotion of Aberdeen-Angus cattle be present as we are anticipating a real live free for all meeting, be sure and attend.

I thank you!

Yours very truly,
C. D. Littleton, Secretary.

—o—

Canadians Make a Friend

Our Canadian friends at Toronto certainly made a hit with "Pat" Donohoe, of Williamsburg, Iowa, who tied the ribbons in the Aberdeen-Angus classes at the Royal Winter Fair, November 20-28, 1923, for in describing his trip and visits to many of the herds in Ontario in a letter to the Journal he says:

Editor Aberdeen-Angus Journal:

I am mailing you a report of the winnings of the Aberdeen-Angus at the Toronto show. (This show was fully reported in last issue by Editor Crawford in his Canadian News section of the Journal). It was not a large show but it was truly a quality show. I think there were about one hundred head on display at our great International show at Chicago. In the female classes Mr. Cutler, of Michigan, won the grand championship on his good heifer calf and she got it only by a nose as Mr. Larkin had out as good a yearling as I have ever seen, but Mr. Minty, the Bonny Old Scot, had every hair laying in the right direction and that was about all that saved the day for the Cutler entry.

I sure enjoyed my trip and stay in Canada. I spent two days with my old friend, Mr. James Bowman, and part of two days and a night with my good friend Robert McEwen, of London. These gentlemen took me to see all the herds in their respective localities and I saw some exceptionally good cattle and they were sure taking good care of their cattle. Every place we went we saw real honest to God herd bulls.

Mr. McEwen has a fine Blackcap bull that he purchased of Garett Tolin, of Illinois, that in individuality is all that any man could ask. Mr. Bowman had three very fine bulls and he certainly had some females worthy of them. Mr. Lowe also had some real ones. I think it is due Mr. McColister, of Guelph, to say that he had the finest two-year-old bull that I saw in Canada, or of any age for that matter, and I don't think I saw a better kind at the International. His name was Idlemere 5th and he was sired by Dr. Huggins' Grand Champion bull, so as the Irish would say he did not swallow it, it is bred in him.

We also visited the Ontario Agricultural college and saw some nice females and a very nice young bull, but the college will have to move along some if it keeps pace with the breeders I have mentioned. Mr. Bowman planned to take me to see Mr. Larkins' herd at Niagara but it snowed and the roads broke up so we had to give up our trip there. I should have liked to have visited him and his place as they tell me it is one of the show places of the world, and I know his cattle are good for I saw some of them at the fair.

I most forgot to mention that while I was at Mr. McEwen's place I saw the lambs that he sent the next day to Chicago and that brought back to that farm once more the Grand Championship carload of sheep. They were a beautiful sight and I am glad the grand old man won it.

I hardly know how to describe the men and women and the boys and girls I saw there. I think they are more God fearing and for that reason more law abiding than our own people, anyhow I know the men are good clean sports—they are much like our Southern friends. They take their defeats with as much grace as we take a victory. I hope they will ask me back some time—to put it plain, I sure liked them. I hope too that the time has arrived when we can have some of those grand good men come to some of our good state fairs to tie the ribbons on our cattle. We need have no fear for they know cattle and they are honest men.

Yours very truly,
P. J. Donohoe, Holbrook, Ia.

—o—

Armstrongs Entertain.

Mr. and Mrs. A. A. Armstrong and Mr. and Mrs. F. A. Armstrong entertained at the home of the former in Camargo, Thursday, Dec. 27th with a 12 o'clock dinner at which a portion of Broadus White Socks, International champion steer, sent them by Sears, Roebuck & Co., purchasers of the prize winning animal was the main feature of the delicious dinner.

The following persons were guests: Mr. and Mrs. John Armstrong, Champaign; Mr. and Mrs. T. M. Roughton and Mr. Leland Bundy, Tuscola, Mr. and Mrs. W. M. Overturf, Mr. and Mrs. Percy Rice, Mr. and Mrs. H. D. Hall, Mr. and Mrs. Gilby Dragoo, Rev. and Mrs. F. E. Neumeyer and Mr. and Mrs. H. D. Blake, Camargo.

Toasts and speeches were a feature following the meal, and the following toast to Broadus White Socks composed by one of the guests was given:

Three cheers to Broadus White Socks
Who went to the big stock show
And won the highest honors
That any could bestow.

Three cheers for Broadus White Socks
Who brought back to his native state
These very highest honors
Of which we all relate.

Three cheers for Broadus Stock Farm
And Camargo Township too,
That contains the land and has the men
Who won these ribbons blue.

Three cheers for the men who bred White Socks
Till better there was none,
Three cheers we say, three cheers again
For A. A. Armstrong & Son.

The afternoon was spent in a social way with the Armstrong families.

This is the second time that the Armstrongs have entertained their friends, by serving prize winning meat raised on their farm south of Camargo. The first time being twenty-one years ago, when they carried off the highest honors on a car load at Pittsburg, Pennsylvania.

Detroit Fat Stock Show

By Sidney Smith, Orion, Mich.

Orion, Mich., Dec. 29, 1923.

Editor Aberdeen-Angus Journal:

The Detroit Fat Stock Show was held December 10th, 11th and 12th, at the Michigan Central Stock Yards, Detroit. The general quality of the cattle were much better than last year. There were 32 carloads of cattle shown and 37 single steers. Herefords showed the greatest number of cattle but the Aberdeen-Angus won most prizes and brought the highest price on sale day. There were four prizes offered for single steers, all breeds and ages competing. The same in carload lots. Sheep and hogs were also shown in car lots with like prizes offered in single classes.

The following were the list of winners:

First prize and champion steer Aberdeen-Angus grade yearling shown by August & Ezra Lesser, Dexter, Mich., steer feeders. Sold to Sullivan Packing Co., for 45c per pound.

Second prize—pure bred Aberdeen-Angus calf eleven months old, bred and shown by W. E. Scripps, Orion, Mich. Sold to the Newton Packing Co. for 33c per pound.

Third prize—pure bred Hereford shown by Crapo Farms, Swarts Creek, Mich. Sold to Newton Packing Co. for 17½c per pound.

Fourth prize—Aberdeen-Angus Grade, shown by Mr. Beemer, Blissfield, Mich., sold to Newton Packing Co. for 25½c per pound.

John A. Brown, of Detroit, showed a very choice pure bred Aberdeen-Angus steer which was considered by many cattle men as one of the best steers of the show. He was sold to Parker Webb Packing Co. for 16¾ per pound and made a dressing per cent of 63.09.

Two Aberdeen-Angus steers also sold by W. E. Scripps for 15½ and 16½c per lb.

In car lots first prize went to Binder, Battle Creek, Mich., on Herefords which sold for 16½c per lb. Second went to the same feeder on Aberdeen-Angus yearlings, sold for 13½c. Third, same feeder Herefords sold for 12¼c.

There were two loads of Aberdeen-Angus not placed that sold for 13¼c, one load for 12¼c, another load for 10½c. This was all the Aberdeen-Angus cattle shown in car lots. There were four loads of Shorthorns and the balance were Herefords.

—o—

Oklahoma Takes Blackbirdman of Rosemere

Blackbirdman of Rosemere, the two-year-old bull which stood second in his class for Congdon & Battles, of Yakima, Washington, was purchased by the Oklahoma Agricultural College. Bulls of their breeding are now at the head of four agricultural college herds in the United States, viz: Texas, Oklahoma, Iowa and Washington. This bull is by Prizemere 9th.

—o—

Made Heavy Top at $11.00.

Among the heavies on the Chicago market on Monday, December 17th, was to be found a load of 1451 pound Aberdeen-Angus steers from Crawford county, Iowa, that sold to Wilson for $11.00 and another load of 1500 pounders from Iowa made the same mark, while the bulk of the sales ranged from $10.50 down. A load of yearlings averaging 1038 pounds belonging to Barney Boysen, of Walnut, Iowa, who had raised the bulk of them, made $12.30 which was the second highest price for yearlings for that day. So altogether the Doddies made a very good showing at the yards on this particular Monday morning.

The Aberdeen-Angus Journal

Entered as Second-class matter October 25, 1919, at the Post Office at Webster City, Iowa, under Act of March 3, 1879.

THE STAFF:

FRED HAHNE ..... Editor and Publisher
F. W. CRAWFORD, Brandon, Manitoba ..... Editor Canadian News Section
GEORGIANNA HAHNE ..... Circulation Manager
A. E. BRYAN ..... Special Field Representative
C. D. LITTLETON, Kenton, Ohio ..... Ohio and Michigan
E. E. IRWIN, Salem, Illinois ..... Illinois and Indiana
J. D. BLACKWELL, Fayette, Missouri ..... Missouri
MORTON O. COOPER, Union Stock Yards, Nashville, Tennessee ..... Tennessee
E. F. DALLY, 1421 Clarkson St., Denver, Colorado ..... Colorado
M. J. KROTZ, Odell, Nebraska ..... Nebraska
JOHNSON WORKMAN, Russell, Kansas ..... Kansas
A. F. BUCHANAN, Glade Spring, Virginia ..... Virginia

OFFICERS OF THE AMERICAN ABERDEEN-ANGUS BREEDERS' ASSOCIATION:

JUDGE S. C. FULLERTON, Miami, Oklahoma ..... President
J. M. TUDOR, Iowa City, Iowa ..... Vice-President
J. V. ARNEY, 604 Standard Trust Building, Chicago ..... General Manager
CHAS. GRAY, 817 Exchange Avenue, Chicago ..... Secretary
LEN H. LAMAR, Sioux City, Iowa ..... Treasurer
HEBER L. HARTLEY, Duluth, Minn. Executive Secretary Progressive Committee

DIRECTORS:

S. C. Fullerton, Miami, Okla.
J. M. Tudor, Iowa City, Iowa.
John C. Mills, Jr., Kirksville, Mo.
Kenneth McGregor, Page, N. D.
A. B. Sawyer, Jr., St. Matthews, Ky.
E. F. Caldwell, Burlington Jct., Mo.
Frank S. Hayden, Wyoming, N. Y.
F. B. Turnbull, Cedarville, Ohio.
E. B. Laflin, Crab Orchard, Neb.
H. D. Miller, Cedar Rapids, Iowa.
O. W. Simmons, West Lebanon, Ind.
Theo. Nordstrum, Aurelia, Iowa.
L. B. Canum, Aledo, Ill.
Carl A. Rosenfeld, Kelley, Iowa.
Benjamin Campbell, Utica, Minn.

Subscription price to all points in United States, $1.00 per year; Canada, $1.25 per year; all other foreign points $1.50 per year.

Notice:—Please address all correspondence and remittances to the Aberdeen-Angus Journal, Webster City, Iowa, and not to individuals as they are many times away from the office for several days at a time and your letter may wait a long while for an answer.

If you wish to change your Post Office address be sure to give the old as well as the new.

Webster City, Iowa, U. S. A., January 7, 1924

Publication Dates:

Jan. 21; Feb. 4, 18; Mar. 3, 17, 31; April 14, 28; May 12, 26.

JOURNAL'S AMBITIONS TO BE REALIZED AT THE WESTERN LIVE STOCK SHOW.

Your breed paper has insisted that Denver was one of the points that should be recognized in the Western country; for we consider it as the gateway to one of America's richest cattle sections; a part of this great Republic that will always be a cattle country; as a place where the Aberdeen-Angus breed should be pushed to the fore ground. Much valuable time has been lost by the American Aberdeen-Angus Breeders' Association in not recognizing the importance of this show and supporting it in a manner becoming its station and importance to the breed generally. The magnificent pastures of Colorado should contain thousands upon thousands of Blackskins where now possibly a few hundred head thrive and make money for their owners. The cattlemen of Colorado are a clean cut bunch of fellows deserving of the very best to be had in the cattle line and the Journal is delighted to reprint the following item from the Denver Stockman telling of the wonderful display that is to be made this year at Denver and it hopes that classes and suitable prizes will be offered in the fat classes next year to attract first-class Aberdeen-Angus exhibits. The men of Colorado have been struggling along trying to put their breed across against big odds and without material support from the association. The display promised for 1924 will surely open the eyes of the Association to the necessity of supporting this show in a way that will be in keeping with the event. Through such cooperation this country should and most likely will respond immediately. The Doddies will do their own advertising if the visitors at this great Western show just have a chance to see them. Colorado breeders will be only too glad to welcome outside herds to assist them in creating a favorable impression of the breed. The Stockman says:

"The Doddies are coming!

"Aberdeen-Angus—prime black beef animals from Colorado, Nebraska, Oklahoma and other Western states—will fill up the classes allotted to the breed at the eighteenth annual National Western Stock show to be held in Denver during the week of January 19 to 26, 1924.

"A survey of the entry list shows that fourteen exhibitors have entered some 100 head of Aberdeen-Angus for competition in the coming exposition. This is by far the largest number of blacks ever shown at Denver, and gives evidence of the progressive spirit of Western fanciers of this popular breed.

"Interest among beef breed exhibitors centers at present on the announcement just made by Secretary Robt. R. Boyce that the entire show herd of Aberdeen-Angus cattle from the famous C. C. Andersen & Sons ranch of Tyler, Minnesota, has been entered for the Denver competition. This herd, which has just recently been purchased by H. O. Harrison, of California, is said to be one of the finest show herds of black cattle ever assembled. It includes two 1923 International Live Stock Exposition Grand Champions, one of which, a bull, (Blackcap Revolution, also champion of Canada this year) cost Mr. Harrison $15,000. The Harrison entries at Denver includes fifteen head of breeding cattle and four head of steers.

"Among other out-of-state Aberdeen-Angus exhibitors will be the University of Nebraska of Lincoln; Harrison & Harrison of Indianola, Nebraska; J. A. W. McClung of Indianola, Nebraska, and a number of others. One Oklahoma herd has been entered by wire.

"Colorado breeders will be here with an imposing array of blacks. R. R. Lucore, of Arriba, Colorado, always an exhibitor at Denver, has entered one of the finest show strings of his career as a breeder. Walter A. Campbell, of La Veta, will be here with an excellent show herd. L. Deitz, another Arriba breeder, has entered several head in the breeding classes. Dr. W. B. Lutes, of Merino, Colorado, will be here with a strong showing. Other Colorado exhibitors include Laurence Elliott, of De Nova, Frank Travis, of Thurman, Roy V. Welty, of Berthoud, and others.

"Members of the Colorado State Aberdeen-Angus Breeders' Association announce their first annual sale of breeding cattle in connection with the coming stock show. The sale will be held in the stock show arena beginning at 9:30 o'clock Friday morning, January 25. Forty head of high-class bulls and females will go to the highest bidder."

—o—

DID YOU READ MR. HARTLEY'S LETTER; "THE MEAT OF THE WHOLE MATTER" IN LAST ISSUE?

One of the more pertinent paragraphs and one which should "get under the hide" of every man who has money invested in the Aberdeen-Angus breeding business is the Seventh which reads: "We (Mr. Gray and his close friends) have run this association as we pleased for years; you have voted by 600 majority to change and adopt Delegate Government, but we will not let you do that. We will fight you to the last ditch and hang to our control no matter what happens to your business. You can not run your own business. We won't let you." The Journal can not refrain from again mentioning the fact that letters are arriving daily at this office assuring the Delegate Government the support of the authors, many of whom had previously supported the old system. This only goes to prove that Aberdeen-Angus breeders everywhere are a class of men who are deeply interested in their business; a class of men who are capable of thinking for themselves; and as the Journal has stated time and again, a class of men who are fully capable of weighing matters of importance and conducting their own business affairs, rather than requiring the assistance of an official dictator. The position taken by Secretary Gray at the annual meeting and his determination to rule or ruin as is indicated by his actions since the meeting should be enough to satisfy any member of the association as to his purpose of serving the breed as its secretary. Does it make any real difference to him whether your business prospers? Read the above quotation again, its worth your while.

—o—

WHY OTHER BREEDS ADVANCE WHILE WE STAND STILL.

The Aberdeen-Angus breed is conceded to be the beef breed supreme in nearly every quarter of the globe and still other breeds forge ahead at apparently a greater rate of speed than is exhibited in behalf of the Bonny Blacks. To the casual observer this condition has been more or less perplexing. Just why the breed that "cleans the platter" at all the great and smaller shows alike whenever interbreed competition is engaged in does not stand out head and shoulders in the public eye above its competitors is somewhat of a puzzle to many admirers of the breed. To the close student of the situation there appears to be a solution of the problem, at least it would seem that the retarding factor has been discovered. An advertisement appearing in the December 29th issue of the Kansas Farmer may give a little light on the subject. The advertisement is that of the Kansas National Live Stock Exposition which will conduct its show January 28th to February 2d. A Shorthorn sale is featured for one day; a Hereford sale for another; a Holstein

Aberdeen-Angus Breeders Associations of the World

NATIONAL ASSOCIATIONS

THE AMERICAN ABERDEEN-ANGUS BREEDERS' ASSOCIATION
J. V. Arney, General Manager, 604 Standard Trust Bldg., Chicago, Ill.
Charles Gray, Secretary, 817 Exchange Avenue, Chicago, Ill.

THE ABERDEEN-ANGUS CATTLE SOCIETY
James R. Barclay, Secretary, 137 Union street, Aberdeen, Scotland.

ENGLISH ABERDEEN-ANGUS SOCIETY
Hon. Secy. A. W. Baily Hawkins, Stagenhoe Park, Welwyn, Herts.

NEW ZEALAND ABERDEEN-ANGUS CATTLE BREEDERS' ASSOCIATION
John A. Fraser, Secretary, Box 83, Hastings, Hawke's Bay, New Zealand.

ABERDEEN-ANGUS BREEDERS' SOCIETY OF SOUTH AFRICA
George Wilson, Secretary, Pary's Orange Free State, South Africa.

ASSOCIATION ARGENTINA CRIADORES DE ABERDEEN-ANGUS
Hon. Secy. Senor Ricardo Hogg, 685 Corrieu es Buenos Aires, South America.

SOCIEDAD DE CRIADORES DE ABERDEEN-ANGUS, ARGENTINA

ABERDEEN-ANGUS HERD BOOK SOCIETY OF AUSTRALIA
Hon. Secy. R. S. Maynard, 303 Queen Street, Brisbane.

CANADIAN ASSOCIATIONS

CANADIAN ABERDEEN-ANGUS BREEDERS' ASSOCIATION
F. W. Crawford, Secretary, Brandon, Man.

ALBERTA ABERDEEN-ANGUS BREEDERS ASSOCIATION
C. E. Morison, Secretary, Bently, Alt.

NORTHERN MANITOBA ABERDEEN-ANGUS CLUB
W. C. Ward, Secretary, Dauphin, Man.

CENTRAL MANITOBA ABERDEEN-ANGUS CLUB
E. G. Wood, Secretary, Portage la Prairie, Man.

SASKATCHEWAN ABERDEEN-ANGUS BREEDERS' ASSOCIATION
G. N. Buffum, Secretary, Bechard, Sask.

ONTARIO ABERDEEN-ANGUS BREEDERS' ASSOCIATION
James Bowman, Secretary, Guelph, Ontario.

INTER-STATE ASSOCIATIONS

EASTERN STATES ABERDEEN-ANGUS BREEDERS' ASSOCIATION
F. W. Burnham, Secy-Treas., Greenfield, Mass.

CALIFORNIA-NEVADA ABERDEEN-ANGUS BREEDERS' ASSOCIATION
J. C. Smith, President, Box 108, Hollister, Calif.

THE SOUTHEASTERN ABERDEEN-ANGUS BREEDERS, INC.
Dr. C. D. Lowe, Secretary-Treasurer, Knoxville, Tennessee.

STATE ASSOCIATIONS

ALABAMA ABERDEEN-ANGUS BREEDERS' ASSOCIATION
Francis Coleman, Secretary, Suggsville, Ala.

ARKANSAS ABERDEEN-ANGUS BREEDERS' ASSOCIATION
R. L. Block, Secretary, Wynne, Arkansas.

CAROLINA ABERDEEN-ANGUS BREEDERS' ASSOCIATION
E. H. Harrison, Secy-Treas., Salisbury, N. C.

COLORADO ABERDEEN-ANGUS BREEDERS' ASSOCIATION
Harry C. Barr, Secretary, Sanford, Colo.

ILLINOIS ABERDEEN-ANGUS BREEDERS' ASSOCIATION
Ray Hamilton, Secretary, Good Hope, Illinois.

FLORIDA ABERDEEN-ANGUS BREEDERS' ASSOCIATION
J. B. Simonton, Secretary, Micanopy, Florida.

INDIANA ABERDEEN-ANGUS BREEDERS' ASSOCIATION
C. F. Gobble, Secretary, LaFayette, Indiana.

IOWA ABERDEEN-ANGUS BREEDERS' ASSOCIATION
E. T. Davis, Secretary, Iowa City, Iowa.

KANSAS ABERDEEN-ANGUS BREEDERS' ASSOCIATION
Johnson Workman, Secretary, Russell, Kansas.

KENTUCKY ABERDEEN-ANGUS BREEDERS' ASSOCIATION
J. Harvey Allen, Secretary, Georgetown, Ky.

MICHIGAN ABERDEEN-ANGUS BREEDERS' ASSOCIATION
Ward Hathaway, Secretary, Ovid, Michigan.

MINNESOTA ABERDEEN-ANGUS BREEDERS' ASSOCIATION
W. E. Morris, Secy., University Farm, Minn.

MISSOURI ABERDEEN-ANGUS BREEDERS' ASSOCIATION
J. D. Blackwell, Secretary, Fayette, Missouri.

MISSISSIPPI ABERDEEN-ANGUS BREEDERS' ASSOCIATION
M. T. Aldrich, Secretary, Michigan City, Miss.

MONTANA ABERDEEN-ANGUS BREEDERS' ASSOCIATION
C. H. Mayo, Secretary, Butte, Montana.

NEBRASKA ABERDEEN-ANGUS BREEDERS' ASSOCIATION
M. J. Krotz, Secretary-Treasurer, Odell, Nebr.

NORTH DAKOTA ABERDEEN-ANGUS BREEDERS' ASSOCIATION
E. J. Thompson, Secretary, Agr. College, N. D.

OHIO ABERDEEN-ANGUS BREEDERS' ASSOCIATION
C. D. Littleton, Secretary, Kenton, Ohio.

OKLAHOMA ABERDEEN-ANGUS BREEDERS' ASSOCIATION
Wm. Alson, Secretary-Treasurer, Britton, Okla.

OREGON ABERDEEN-ANGUS BREEDERS' ASSOCIATION

SOUTH DAKOTA ABERDEEN-ANGUS BREEDERS' ASSOCIATION
R. E. Hunter, Secretary, Letcher, S. D.

TENNESSEE ABERDEEN-ANGUS BREEDERS' ASSOCIATION
Morton C. Cooper, Secretary, Nashville, Tenn.

TEXAS ABERDEEN-ANGUS BREEDERS' ASSOCIATION
W. H. Hill, Secretary, Christoval, Tex.

VIRGINIA ABERDEEN-ANGUS BREEDERS' ASSOCIATION
A. F. Buchanan, Secretary, Glade Spring, Va.

WASHINGTON ABERDEEN-ANGUS BREEDERS' ASSOCIATION

WISCONSIN ABERDEEN-ANGUS BREEDERS' ASSOCIATION
J. G. Fuller, Secretary, Madison, Wisconsin.

WEST VIRGINIA STATE ABERDEEN-ANGUS BREEDERS' ASSOCIATION
J. B. Bennett, Secretary, Walkersville, West Va.

DISTRICT ASSOCIATIONS

WHITE-EDWARDS-WABASH (ILL.) ABERDEEN-ANGUS BREEDERS' ASSOCIATION
Clarence H. West, Secretary, Albion, Ill.

BENTON-NEWTON DISTRICT (IND.) ABERDEEN-ANGUS BREEDERS' ASSOCIATION
William W. Fleming, Secy., Remington, Ind.

FT. WAYNE DISTRICT (IND.) ABERDEEN-ANGUS BREEDERS' ASSOCIATION
J. E. Gillespie, Secretary, Columbia City, Ind.

HUNTINGTON DISTRICT (IND.) ABERDEEN-ANGUS BREEDERS' ASSOCIATION
Walter Layman, Secretary, Huntington, Ind.

WABASH VALLEY ABERDEEN-ANGUS BREEDERS' ASSOCIATION
Thomas Medsker, Secretary, Sullivan, Ind.

CRESTON DISTRICT (IOWA) ABERDEEN-ANGUS BREEDERS' ASSOCIATION
Will L. Coleman, Secy.-Treas., Corning, Iowa.

OZARK ABERDEEN-ANGUS BREEDERS' ASSOCIATION
Bunch E. Staley, Secretary, Willard, Missouri.

CENTRAL WESTERN OHIO ABERDEEN-ANGUS BREEDERS' ASSOCIATION
O. C. Sherer, Secretary, Rt. 2, Quincy, Illinois.

CLARK-CHAMPAIGN-MIAMI (OHIO) ABERDEEN-ANGUS BREEDERS' ASSOCIATION
Ross W. McNeal, Secretary, Troy, Ohio.

CENTRAL W. VA. ABERDEEN-ANGUS BREEDERS' ASSOCIATION
T. C. Stalnaker, Secretary, Route 3, Weston, W. Va.

CRAWFORDSVILLE (IND.) DISTRICT ABERDEEN-ANGUS BREEDERS' ASSOCIATION
Homer C. Goff, Secretary, New Richmond, Ind.

COUNTY ASSOCIATIONS

BUREAU COUNTY (ILL.) ABERDEEN-ANGUS BREEDERS' ASSOCIATION
J. F. Baker, Secretary, Princeton, Ill.

FULTON COUNTY (ILL.) ABERDEEN-ANGUS BREEDERS' ASSOCIATION
J. E. Watt, Secretary, Canton, Illinois.

PIKE COUNTY (ILL.) ABERDEEN-ANGUS BREEDERS' ASSOCIATION
A. W. Butterfield, Secretary, Griggsville, Ill.

MERCER COUNTY (ILL.) ABERDEEN-ANGUS BREEDERS' ASSOCIATION
H. L. Thornton, Secretary, Millersburg, Ill.

HENRY COUNTY (IND.) ABERDEEN-ANGUS BREEDERS' ASSOCIATION
O. O. Carpenter, Secretary, New Castle, Ind

MIAMI COUNTY (IND.) ABERDEEN-ANGUS BREEDERS' ASSOCIATION
Mark E. Miller, Secretary, Peru, Indiana.

HANCOCK (IND.) ABERDEEN-ANGUS BREEDERS' ASSOCIATION
Walter Fink, Secretary-Treasurer, Mt. Comfort, Indiana.

HAMILTON COUNTY (IOWA) ABERDEEN-ANGUS BREEDERS' ASSOCIATION
Chas. Rowan, President, Webster City, Iowa.

VAN BUREN COUNTY (IOWA) ABERDEEN-ANGUS BREEDERS' ASSOCIATION
F. S. Elliott, Secretary, Bentonsport, Iowa.

TODD COUNTY (KENTUCKY) ABERDEEN-ANGUS BREEDERS' ASSOCIATION
W. G. Duerson, Secretary, Trenton, Ky.

GENTRY COUNTY (MO.) ABERDEEN-ANGUS BREEDERS' ASSOCIATION
Albert T. Robertson, Secretary, Albany, Mo.

ANDREW COUNTY (MO.) ABERDEEN-ANGUS BREEDERS' ASSOCIATION
Pleas. Coffman, Secretary.

CARROLL COUNTY (MO.) ABERDEEN-ANGUS BREEDERS' ASSOCIATION
Roy H. Monier, Secretary, Carrollton, Mo.

PETTIS COUNTY (MO.) ABERDEEN-ANGUS BREEDERS' ASSOCIATION
Mr. Stouffer ,Secretary, Hughesville, Mo.

HARDIN COUNTY (OHIO) ABERDEEN-ANGUS BREEDERS' ASSOCIATION
Willard A. Holland, Secretary, Kenton, Ohio.

BLOUNT COUNTY (TENN.) ABERDEEN-ANGUS BREEDERS' ASSOCIATION
H. R. Duncan, Secretary, Maryville, Tenn.

KNOX COUNTY (TENN.) ABERDEEN-ANGUS BREEDERS' ASSOCIATION
Lester V. Denton, Secretary, Concord, Tenn.

SEVIER COUNTY (TENN.) ABERDEEN-ANGUS BREEDERS' ASSOCIATION
Chas. M. Pickel, Secretary, Sevierville, Tenn.

MONROE COUNTY (TENN.) ABERDEEN-ANGUS BREEDERS' ASSOCIATION
Jas. A. Snider, Secretary, Vonore, Tenn.

TODD COUNTY (TENN.) ABERDEEN-ANGUS BREEDERS' ASSOCIATION
W. G. Duerson, Secretary, Trenton, Tennessee.

BARBOUR COUNTY (W. VA.) ABERDEEN-ANGUS BREEDERS' ASSOCIATION
M. Morrison, Secretary, Phillippi, West Va.

LEWIS COUNTY (W. VA.) ABERDEEN-ANGUS BREEDERS' ASSOCIATION
Hugh Law, Secretary, Jane Lew, West Va.

UPSHUR COUNTY (W. VA.) ABERDEEN-ANGUS BREEDERS' ASSOCIATION
Soloman Harper, Secretary, Buckhannon, W. Va.

MINERAL COUNTY (W. VA.) ABERDEEN-ANGUS BREEDERS' ASSOCIATION
David Arnold, Secretary, Kayser, W. Va.

GRANT COUNTY (WIS.) ABERDEEN-ANGUS BREEDERS' ASSOCIATION
R. A. Austin, Secretary, Lancaster, Wis.

---

sale for the third and other days will be featured by horse, mule, sheep and swine sales. There is no mention made of Aberdeen-Angus cattle in this announcement. These sales are listed as being under the management of representatives of the various breed associations. What the Journal wants to know is: Should the American Aberdeen-Angus Breeders' Association stand idly by and permit events of this magnitude to go by without attempting at least to see that our breed is properly represented? To the mind of the Journal the gateway to the great Southwest cattle country has been sadly neglected in the past. Had our secretary been wide awake and vitally interested in the advancement of the breed he would have been putting forth his best efforts to stimulate a demand for Aberdeen-Angus cattle from that section of the country and certainly would not have permitted opportunities of this kind to pass without giving the breed some representation. Breed development should occupy first place, rather than political fence building. It might not be out of place for breeders of Aberdeen-Angus cattle throughout this country to write the secretary asking him why he has

(Continued on page 14)

W. H. COOPER

Auctioneer

WRITE FOR TERMS

HEDRICK, - - IOWA

Col. Albert T. Robertson

(*Live Stock Auctioneer*)

Breeder and Salesman of Aberdeen-Angus Cattle

Terms Reasonable

Albany, - Missouri

AUCTIONEER

MY TRAINING at Iowa State College—a life time in the stock business and several years auction experience—enables me to conduct or assist on your sale with a high degree of efficiency. Write for date.

H. L. EVELAND, Jamaica, Iowa

GENE FAGAN, Auctioneer

Will be pleased to give my service at a reasonable price in your future Angus sales; 16 years in the business. Address

MARION, IOWA

A. W. CIES, AUCTIONEER

Reliable Service—Reasonable Prices

CHILLICOTHE, MISSOURI

WHERE TO BUY CATTLE

—1924—

January 9—Otis D. Rash, New Providence, Iowa, sale at Eldora, Iowa.

January 25—Colorado Aberdeen-Angus Breeders' Association Sale, during Fat Stock Show, Denver. E. F. Dally, Secy.

February 27—Grover C. Moritz, Triplett, Missouri, sale at Chillicothe.

March 12-13—Iowa Aberdeen-Angus Breeders' Association, E. T. Davis, secretary, Iowa City, Iowa. Sale at Des Moines.

March 20—Johnson Workman, Russell, Kansas.

April 1—Congdon & Battles, Yakima, Washington, at Chicago, Illinois.

June 11—S. C. Escher, Bigelow, Minnesota.

Want an Enchantress Bull?

John M. McCollister, of Iowa City, Iowa, announces in his advertisement in this issue that he is pricing the good Enchantress Erica bull, Elman M. 354310, at a price that will sell him quickly. He was calved September 15, 1921, and has for sire Estonian 2d 229182 and his dam is Enamma of Inverness 150351. He is a real individual and Mr. McCollister will be pleased to submit a copy of his tabulated pedigree for inspection to parties interested in a bull of this quality. Here is a splendid opportunity to get a real tried sire worth the money and then some.

Something Interesting.

Elsewhere will be found the card advertisement of H. J. & L. V. Kertz, of Fagus, Missouri, announcing a fine lot of bulls eighteen to thirty months old at $75 to $125 each. Heifers and cows at $75 to $100 each. They have just purchased the entire herd of the Great Western Land Co., seventy Ericas and sixty Blackbirds and Blackcaps. This is an accredited herd and is headed by Enchanteau and Blackbird's Baribas. These cattle are surely priced right and should have no trouble finding new homes at this time.

—o—

Likes Christmas Number.

Mr. Jas. D. McGregor, proprietor of Glencarnock Stock Farms, Brandon, Manitoba, expressed his appreciation of the Christmas number of the Aberdeen-Angus Journal as follows: "I wish to take this opportunity to compliment you on this issue. It is by far the best issue of the Journal I have ever seen and the different parties who assisted in getting out this issue deserve a lot of credit." Thanks Mr. McGregor. While the issue was not what we had anticipated in many ways yet is has served to establish the thought we had in mind and it is hoped by the editor that next Christmas will bring about an issue of two or three times its size.

—o—

Black Marshall 2d.

Black Marshall 2d by Earl Marshall is one of the good bulls at the head of Maple River herd, Wm. Rowles & Son, proprietors, Onawa, Iowa. He is assisted by Black Baron B. 2d by the International Champion Blue Blood 2d of Quietdale. Mated with these good bulls will be found a superb lot of breeding matrons worthy to grace any herd, representing the very best families of the breed. These gentlemen have been consistent Journal advertisers and they are doing a fine business, and in their herd will be found some of the very best things to be procured this season. Confer with them when in need of something that will please.

—o—

Now Has Pair Good Young Bulls.

Dr. Fred J. Jarvis has disposed of the bulls he was advertising in a recent issue of the Journal and now advises that he has another pair, an eighteen months Enchantress and a yearling Blackcap as well as a six months Enchantress to spare and at prices that should move bulls of this quality immediately upon quotation. The Dr. is in a frame of mind just now that will permit him to sell one or the other of his herd bulls so it is about time to take a trip to Oskaloosa if you are at all interested in real bull bargains. If you have not time to go down just drop a card and you will receive all the information you want immediately.

—o—

Breeding the Kind You Like.

Grover C. Moritz, of Triplett, Missouri, has a splendid herd of Blackcaps, Ericas, Blackbirds, and Prides, of the big smooth kind and he says: "We are breeding the kind you will like." Ash Row herd has become very well known for the quality of Aberdeen-Angus that are being turned out from this prominent Missouri breeding plant. Mr. Moritz may well be proud of his Aberdeen-Angus cattle and their accomplishments. At the head of the herd is to be found Elmland Burr 231541 whose get won first at the recent American Royal at Kansas City, and .Belasco 2d 292313. He is planning a sale for February 27th (Wednesday) at Chillicothe, Missouri, and Journal readers will do well to register now for the catalog. Watch the Journal for further announcements.

BREEDERS' DIRECTORY

Enter your name, post office address and the name and number of your herd bull in this department. Keep before the public by having your name appear in every issue of the Aberdeen-Angus Journal. No matter how many nor how few cattle you have—LET THE WORLD KNOW YOU ARE BREEDING ABERDEEN-ANGUS CATTLE ALL THE TIME.

COLORADO.

R. R. Lucore & Sons, Arriba, Knollwood Embosser 2d 326004, Knollwood Buhel 341540.

Dr. W. B. Lutes, Merino, Black Eltham 171966.

IDAHO.

Harris & Sons, J. A., Eden, Queenman C. B. 6th 299512.

NEBRASKA.

Harrison & Harrison, Indianola, Blackcap H. 2d.

H. J. Wessels, Blue Hill, Black Marshall 4th.

A BARGAIN COUNTER

Breeders and others are invited to avail themselves of this department. The price of space here will be 3 cents per word per insertion, cash in advance. Copy may be changed every issue if desired. No charge less than 50 cents. Count each group of initials or figures as one word, also count name and address. Should you send too much money, the over-payment will immediately be refunded. Be sure to send enough money if you want the advertisement to appear, as no advertisement will be printed otherwise. Address: Classified Adv. Department, Aberdeen-Angus Journal, Webster City, Iowa.

FOR SALE—60 head Pure Bred Aberdeen-Angus, all ages. Entire herd at 15 cents per pound. Not able to look after them reason for selling. A. A. HOLBECK, 504 Marshall Building, Cleveland, Ohio.

YOUNG STOCK for sale. Pure Bred Aberdeen-Angus, Poland Chinas and Durocs. Maple syrup in season. Wedgely and Hedgeland Farms, Greene County, Ohio. FLORA BERRYHILL, 2127 Indiana Avenue, Columbus, Ohio.

HERD BOOKS—I have the first 31 vol. of the Scottish Aberdeen-Angus Polled Herd Books and the American Aberdeen-Angus Herd Books, Vols. 1, 2, and 3, also 25 to 30, inclusive. THOMAS J. ANDERSON, Iola, Kansas, Route 2.

FIVE PURE BRED ABERDEEN-ANGUS HEIFERS FOR SALE—Federal tested, each with heifer calf at foot, sired by 2100 pound show bull. Heifers are well bred and in real good condition. Priced right. ROBINSON BROTHERS, Masonville, Ia.

FOR SALE—or trade, herd bull, Pembroke 2d 327192 sire Blackcap Poe, dam Black Mollie May 254214. A Pride of Aberdeen, guaranteed in every way. Herd federal accredited. HARRY DANDLIKER, Sabetha, Kansas.

FOR QUICK SALE—24 head of recorded Aberdeen-Angus cows and heifers, all over two years old. Eight cents per pound.—M. H. PEASE, R. R. 1, Stuart, Iowa.

FOR SALE—30 head of pure bred Aberdeen-Angus cows, Blackbirds, Ericas, and Queen Mothers, to calve in spring at 8 cents per pound.—H. B. EIKE, Arcadia, Iowa.

FOR SALE—25 Aberdeen-Angus cows and heifers, also 2 bulls, large and of good quality. Price at 7 cents.—MARSHALL & RALPH DAVIS, Gray, Iowa.

FOR SALE—Ten head of bred cows and heifers, from an accredited herd, $1,500.00 for the lot. One bull coming two years old, $100.00. For particulars address—N. S. BLACK, York, S. C.

WHITE CREST ABERDEEN-ANGUS

Federally accredited herd.

J. S. WRIGHT, ROCKWELL CITY, IOWA

Southwest Steers Make New Top.

B. F. Marbold, of Menard county, Illinois, was on the Chicago market Tuesday, December 11th, with a load of Aberdeen-Angus yearlings originating from New Mexico that made a new top for their particular weight of $13.00 per hundred pounds. Just another bit of evidence corroborating the oft repeated assertion that Aberdeen-Angus cattle will make good in any country where cattle can successfully be grown.

Priced at 7 Cents.

Marshall and Ralph Davis, of Gray, Iowa, are listing in the Bargain Counter twenty-five cows and heifers and two bulls, large and of good quality at 7 cents per pound. Investigate this proposition.

—o—

More Cows and Heifers at Pound Rates.

M. H. Pease, of Stuart, Iowa, is using the Bargain Counter to tell about the twenty-four head of recorded cows and heifers that he is offering at eight cents per pound. The heifers are all over two years old. This is another lot of cows and heifers that should be looked after without delay.

—o—

Have Good Bull.

Benj. Blue & Son, of Syracuse, Indiana, established the Blue Stock Farm in 1917 and they now have a nice little bunch of twenty-five head of cows and heifers headed by Baron of Woodcote 2d. These gentlemen sold twenty head of cows and heifers on the market the past summer at very satisfactory prices. In answer to the inquiry as to how many steers they were feeding, they said: "None. If we had any they would be Aberdeen-Angus."

—o—

Has Right Idea.

O. O. Emerson, of Knoxville, Iowa, is one of the newer breeders, and one that has his mind set on larger things. Mr. Emerson says, "Whether or not there is any merit in some certain families over others, I am going to raise the ones there is a demand for." This looks like good business sense. This herd contains 40 head altogether of the Blackcap, Blackbird, Ericas, Pride, and Queen Mother families. Blackcap Bandon 3d a double bred McHenry Blackcap bull heads the herd.

—o—

Offering 20 Head of Heifers.

Among the new advertisers to take space with the Journal is to be found the name of Miller S. Nelson, of Goldfield, Iowa, who is now offering twenty head of Blackbird, Pride and Heatherbloom heifers that will please and will be quoted at prices that will please still better. This herd is headed by Bruno E. 278703 and Ebber, by Estonian and out of Elba of Glyn Mawr. Mr. Nelson invites correspondence and will be very glad to have you call and see these heifers for yourself. At any rate write him today.

—o—

Another New Advertiser.

The Journal takes pleasure in introducing its readers to Meier Brothers, of Melbourne, Iowa, who are opening a new advertising contract with the Journal this number. While they are among the newer breeders they have a very select lot of breeding matrons of the Blackcap, Elba and Miss Burgess tribes that are being mated to Ever Marshall 351909 and Blackcap S. 4th 341-466, thus insuring their future as among the foremost supporters of the breed. Write them your wants or better still call and inspect their cattle.

—o—

January 16th.

On this date Mr. Chas. R. Hunter, of Iowa City, Iowa, will disperse his entire herd of Aberdeen-Angus cattle consisting of fourteen bulls and forty-six females of the Blackbird, Erica, Queen Mother and Heatherbloom families. The herd is headed by the Enchantress bull Earlwood 2d 330187, a son of Earlwood. Many of the cows have calves at foot and there will be about ten head of yearling and two-year-old heifers. The farm adjoins the city on the east and everything will be sold without reserve. The cattle are reported to be in excellent condition. Plan to attend this event.

Proud of Them.

In the course of a letter to the Journal, Mr. O. R. Anderson, of Whiting, Iowa, says: "I am very proud of my little bunch. I feed my steers for baby beef."

—o—

Such Bulls Count in Herd Building.

Miller S. Nelson, Goldfield, Iowa, has a herd of ninety head of Aberdeen-Angus —Blackcaps, Blackbirds, Prides and Heather Blooms. Bruno E. 6th by Blackcap Poe and Ebber by Estonian and out of Elba of Glyn Mawr head the herd.

—o—

In the Bargain Counter.

Readers are directed to the Bargain Counter section of this issue where same real propositions are offered, among them a group of ten head of cows and heifers from the accredited herd of N. S. Black, York, South Carolina. Read these cards—it will pay.

—o—

Secured New Foundation Herd.

Tow brothers, of LeGrande, Iowa, return after a few years to take up father's favorite breed—Aberdeen-Angus, having purchased at the Plummer dispersion sale this fall twelve females and a splendid young bull as a foundation herd. The Journal is delighted to welcome these gentlemen back into the Doddie ranks.

—o—

Tops Chicago at $11.35.

Among the Aberdeen-Angus cattle on the Chicago market on Tuesday, December 11th, was a load of extra good 1422-pound Aberdeen-Angus steers from Clinton county, Iowa, that made the top of the heavy market for that day when they sold for $11.35 per hundred. They belonged to the firm of Johannsen & Gardert.

—o—

Prince Poe Heads Herd.

Dr. E. H. Liston, of Walker, Missouri, advises that his herd of fifty-two head of cows and heifers is now headed by the good bull Prince Poe, first prize winner at the Missouri state fair in 1919. This herd was established in 1915 and the Dr. is to be congratulated upon the fine progress he has made.

—o—

Has New Herd.

Mr. Lee H. Ford, of Greenfield, Illinois, reports a new herd of sixteen head of cows and heifers and a Blackcap herd bull founded just lately. He has a splendid 240 acre farm and in addition to the pure bred business now has forty head of Wyoming feeders in his lots. The Journal believes that this new man will find the Aberdeen-Angus business not alone pleasing but profitable.

—o—

Sell Good Bull.

Wm. Shrader & Son, of Garwin, Iowa, report the sale of an extra good twelve months old bull at a good figure to Henry Paustian, of Gladbrook, Iowa, who will use him at the head of his herd of Holstein cows. This very thing is being done in a great many sections of the country and the practise seems to be gaining headway as it makes marketable vealers from these dairy cows.

—o—

Right Idea.

Mr. S. L. Reynolds, of Prineville, Oregon, has the right idea. A recent letter ordering the Journal sent to his address for a year also states that he is just building his Lone Poplar herd of Aberdeen-Angus cattle. We know of no way in which he could become better or more quickly acquainted with the men who are breeding Aberdeen-Angus cattle than to read the Journal and watch closely its advertisements.

A Bull Priced to Sell

Elman M. 354310 (Enchantress), calved Sept. 15, 1921.
Sire—Estonian 3rd 229182.
Dam—Enamma of Inverness 150351.
A real individual. **No better breeding.** Tabulated pedigree sent on request.

JOHN M. McCOLLISTER, Iowa City, Iowa

I Have Two More Bulls

Both Enchantresses; also have a Blackcap one year old, and will sell either of my herd bulls. They are the style and type you have been looking for.

Dr. Fred J. Jarvis, Oskaloosa, Iowa

20 Heifers for Sale

Blackbirds, Prides and Heatherblooms. Herd headed by **Bruno E. 2d 278703** and **Ebber,** sired by Estonian and out of Elba of Glyn Mawr. Correspondence solicited.

Miller S. Nelson, Goldfield, Iowa

Elmland Earl 2d 204657

Sired by the many times Champion **Ben Hur of Lone Dell** heads our herd of 60 breeding females. Inspection invited.

John Allen & Son, Conception Jct., Mo.

Cows or Heifers

Blackcaps, Blackbirds and **Ericas,** some with calves at foot, all at reasonable prices. Also two bulls—an Eisa and a Blackcap. Just sold a foundation herd and we can please you too.

Wm. Dixon & Sons, Hartwick, Iowa

Homeland Blackcaps

Elba Ericas, Miss Burgess

Herd headed by **Ever Marshall** and **Blackcap S. 4th.** Make us a call or write.

Meier Bros., Melbourne, Iowa

Ash Row Herd

We are breeding the kind of cattle you will like—Blackcaps, Ericas, Blackbirds, Prides, plenty of scale and smooth. Elmland Burr 231541 and Belasco 2d 292313 head the herd.

Grover C. Moritz, Triplett, Mo.

Irwin's Quality Farm

The Home of
Prince Excellence 221272
Sire: Prince Eglington
Dam: Erica 11th of Greenview

Our bull calves are all sold. We have a few nice heifer calves for sale well worth the money and guaranteed to please you. Herd Under Federal Supervision.

We have some fine December pigs sired by I. & J.'s GREAT ORION SENSATION. Buy a boar from these and then you will have a good strong hog for next fall service; or a few gilts as they will be just the thing for your next year bred sow sale as they will sure have the size. Only $9 each or three for $25 either sex.

Have a few nice gilts sired by I. & J.'s Great Orion Sensation and bred for March farrow to I's SENSATION KING. These will suit you at $30 and up.

All stock Registered and Transferred to you and the papers furnished without delay as you don't have to write for them when you deal with us. And everything guaranteed to please you.

E. E. IRWIN, - Salem, Ill.

Broadmere ABERDEEN-ANGUS

Bulls in service: ERDMAN 138389, brother to Enlate: BLACK PDD, 2d price calf at 1919 International; and EARLTON, grandson of Earl Marshall. I will sell Black Pudd, also several young bulls at reasonable prices. Write me.

Hiram Hanson, Montevideo, Minnesota

LONGFIELD HERD

We have been breeding Aberdeen-Angus cattle since 1911; our herd numbers 70 head of Ericas, Blackbirds and Skein Roses; headed by BLACKCAP BANDON. 12 bulls for sale from 8 months to two years old. Fully accredited herd. Write

A. L. Goodell & Sons, Humboldt, Ia.

FOR SALE

15 heifers 12 to 18 months old—Ericas, Blackcaps and Blackbirds. Some sired by KLOMAN and others sired by a son of KLOMAN.

A. C. BINNIE, CHESTER, IOWA

LONG LANE ABERDEEN-ANGUS

Headed by BULLTON 242784

I am offering for sale six young bulls, Blackbirds and Ericas. Write me.

Wm. Peterson, Belview, Minnesota

CEDAR CREST FARM

Herd headed by Primore 291158; built in the past twenty years with a view to making it one of the best in the west. Have the scale and conformation the Aberdeen-Angus breeder needs. All leading families. Cattle raised under farm conditions, make good wherever they go. Breeding stock for sale.

E. B. Laflin & Son, - Crab Orchard, Nebraska

Two Tried Sires for Sale

Terrace Hill Erica 230372, an Erica calved August 3, 1916; Prince Erdman 4th 301035, calved July 6, 1919, sired by Erdman 138389, out of Pride 42d of Braunhurst 231114. These bulls are priced so low that we don't want to see it in print. Write for our prices. Guaranteed breeders.

Earl Walkins, Garretson, South Dakota

Eulaine Farms

Our herd numbers 215 head and are rich in Erica and Blackl..d breeding. The bulls in service are

ELBANO 246224 and
ERWIN BOCAS 309719

HERD UNDER FEDERAL SUPERVISION.

Hartnell & Lang, Staceyville, Ia.

Galbraith's Blackcaps

Herd founded in 1905.

"Said by M. A. Judy to be the biggest herd of Blackcaps in existence." Blackcaps of both Judy and McHenry breeding. Bulls in service:

BLACKCAP BEAVER and
BLACKCAP DUKE G.

Eight head of double bred Blackcap bulls for sale. Everything guaranteed as represented or money cheerfully refunded.

W. J. GALBRAITH & SONS

Algona, Iowa

The Hartley Farm Herd

The Hartley farm herd of Aberdeen-Angus cattle was founded in 1914. In 1915 the real foundation for the present herd, however, was purchased. These cattle were purchased from Chas. Escher, Jr., of Botna, Iowa; were the choice of his heifers and were sired by the famous Earl Eric of Ballindalloch. Two carloads were purchased at this time. Not only were they choice individuals but they were the best breeding possible to get. From this herd of females, practically the whole present herd has been founded, topped with the famous Ensign of Glencarnock. This bull was purchased from J. D. McGregor, of Brandon, Manitoba, immediately after the cows were purchased from Mr. Escher. This bull, mated with these Earl Eric of Ballindalloch cows, produced wonderful results. There are over sixty daughters of this bull in the herd today. His record as a sire was demonstrated from 1919 to 1921 at the Chicago International, when each year prominent winners were produced from the mating of this bull with the above mentioned females.

Edella of Page was first prize senior heifer and junior champion at Chicago International in 1919. She was sold at that time in the Chicago sale for $3,950.00 to Mr. E. L. Hampton, of Tennessee. At this same show many other winners were there sired by the same bull, Ensign of Glencarnock.

In 1920 the herd was again prominent with their winnings but in 1921 the real record was made. At this show the progeny of the Hartley herd was almost unequalled. These winnings included: First prize aged cow with Blackcap Bessie of Page; first prize two-year-old heifer with Ensign Eline of Page; first prize senior calf, Katinka 3rd of Page; senior female champion and grand champion with Ensign Eline of Page; junior grand champion female with Katinka 3rd of Page; first prize aged herd and many other winnings.

Outside of an odd sale, practically no females have been sold from this herd. As a result, the whole herd, numbering over 200 head now, descend from these original cows and sired by the best bulls it was possible to buy. An instance of the breeding of this herd is the fact that of the three most successful strains of breeding that we have in the herd, from which practically all of the female descendants have been retained. In this connection Manager Kenneth McGregor says: "We have the following: Twenty-six females in the herd descending from our famous Edella cow, the dam of Edella of Page, junior champion at Chicago in 1919. We have eighteen descendants of the famous cow, Eline E. 2nd, the dam of Ensign's Eline of Page, grand champion female at Chicago International, 1921. We have fifteen descendants of Blackcap Bessie, the dam of Blackcap Bessie of Page, first prize aged cow at Chicago in 1921." These three strains of breeding have produced wonderful show animals, not only in the Hartley herd but also in different herds throughout America; are recognized as three of the most aristocratic of the breed and are always in great demand. The fact that the herd has so many female descendants of three such outstanding cows is an indication of the calibre of the Hartley herd at the present time.

At the head of the herd at present, as senior stock bull is the famous imported bull, Elegant of Tubberdally. This is an Evergreen Erica bull of wonderful type and refinement and is proving a wonderful sire in the Hartley herd. Some of the leading winners this year from this herd were sired by this imported bull. The fact that a son of this bull, Elegant of Tubberdaly, was first prize two-year-old bull at the Royal Show of England two years ago, is an indication of the wonderful sire this bull is. The calves in the Hartley herd by him are all young yet but look like real ones.

Another herd bull is Black Balzac of Page, a three-year-old bull weighing 2300 pounds now. He was grand champion bull at the Minnesota State fair this year and is generally regarded as one of the best three or four bulls of America today. He is being fitted, it is understood for next year's Chicago International.

Another herd bull is the famous Blackmere 4th, he by Oakville Quiet Lad. Blackmere 4th sired the majority of the show herd from the Hartley herd this year and has left a wonderful lot of breeding heifers in the herd.

Another herd bull is Enlate 2nd, out of the dam of the famous Enlate and sired by the king of sires, Earl Marshall. This bull is just a new addition to the herd. It is the intention of the owners of Hartley Stock Farm to build this herd up to 200 breeding cows, or a total number around 400 head. It is second to none in America. At present they are offering sons and daughters of the above named sires and from their wonderful producing cows.

—o—

Handies Top at $12.50.

Erwin Schoening, of Bryant, Iowa, took a load of handy weight Aberdeen-Angus to Chicago on December 13th that made a top of $12.50 per hundred. In speaking of the day's market the Drovers Journal said: "Few steers averaging over 1250 pounds however, sold above $10.00 and some very choice heavies were bid around $10.00 and unsold. Some fat heavy steers averaging over 1500 pounds received bids from $8.50 to $9.00 and fat cattle of good killing quality occasionally sold within that spread. A load of choice 1484 pound Herefords from Clinton county, Iowa, sold late at $10.40." These figures are worthy of careful consideration especially as to breed comparisons.

—o—

December 12th Good Day.

A load of prime Hereford yearlings from Macon county, Ill., sold to Consolidated Packing Co. at $13.25, a new top for cattle for the year so far. These youngsters averaged 1072 lbs. A shipment of 44 Aberdeen-Angus steers and heifers averaging 1113 lbs. from Poweshiek county, Iowa, earned the same money to Swift. A load of 848-lb. Aberdeen-Angus steers and heifers sold at $13.00 and several other lots were good enough to sell from $12.00 to $12.85, the latter price taking some long yearlings averaging close to 1170 lbs.

A load of 25 Aberdeen-Angus steers averaging 1595 lbs. were from McLean county, Ill., and sold to Sturtevant & Haley at $11.85, top for weighty steers today. Few heavy steers were eligible to more than $10.50 and many grading good and choice were with bids ranging from $8.75 to $10.25 at noon. Some averaging 1500 lbs. and more had to sell around $9.00 and $9.25. Plain matured steers averaging 1200 lbs. and less sold down to $7.00, with common stock quoted downward to $6.00 and under.—Drovers Journal.

Note that it took a load of prime Herefords to reach the price paid for a mixed lot of Aberdeen-Angus steers and heifers numbering 44 head. Also take note of the comparative selling prices in other weights and grades.

Something Doing in Kansas

Russell, Kansas, Dec. 30, 1923.

Editor Aberdeen-Angus Journal:

No—I'm not dead—but busy. A little short of feed and going through winter with nearly four hundred pure breds (including calves) and not much time to "fool around."

Doing a little busines—recent sales:

Bull and heifer to Henry Peak, Norton.

Bull and heifer to J. V. Butts, Norton.

Bull and four heifers to John Norton, Barnard.

(These three men are new breeders).

One bull to Ernest L. Smith, Brownell.

One cow and two heifers to H. C. Teel, Lucerne.

Two bulls to John Hickert, Lenora.

(Mr. Hickert also bought a carload of heifers of Norman J. Gross, of Russell).

One bull to Gus Shenkel, of Russell.

I have purchased from Emilo Hedstrom, of Lost Springs, Kansas, the big 3-year-old Black Cap Poe bull, Kappa Promise, which gives me three Poe bulls, asssited by our grandson of Earl Marshall.

I will hold my annual sale March 20th which date you may claim for me (Johnson Workman and others).

Purchase Blackmere 16th.

During the recent Chicago International Congdon & Battles, of Yakima, Washington, sold their Senior Yearling bull, Blackmere 16th, who stood second in his class at Chicago and who was Junior Yearling at the American Royal at Kansas City, to H. O. Harrison, of San Francisco.

Breed Gets Publicity.

The Kansas Farmer and Mail and Breeze, carries a page entitled "News of the World in Pictures." Picture number one on this page in the December 9th issue is that of Judge Reid and Broadus White Socks, A. A. Armstrong & Son's 1923 International Grand Champion steer over all breeds. The breed has abundant material through which to gain publicity if someone would only look after that part of our business.

Sell Pair Good Bulls.

Otto V. Battles writes: "At the recent Pacific International we sold the senior yearling bull Blackmere 15th to J. M. Schaefer & Son, of Forest Grove, Oregon, and the bull Kendrick C. B. 6th to Allen Goulter, of Ilwaca, Washington." The increase in sale of good bulls the past few weeks has been quite noticeable and the Journal predicts that the demand for really good bulls is going to be much stronger than had been generally anticipated for spring trade.

A Correction.

In the Journal of December 10th an error was made in reporting the winning of a prize for the best ten head of Aberdeen-Angus at the American Royal at Kansas City. This prize we are informed went to the well known firm of Congdon & Battles, of Yakima, Washington, who showed very extensively the past season. This same firm will hold it first annual auction of "Rosemere" breeding at Chicago, April 1, 1924, at which time thirty head of females, mostly granddaughters of the noted Oakville Quiet Lad will be offered, as well as twenty head of yearling and two-year-old bulls sired by such well known bulls as Prizemere 9th, Meraman of Tierra Alta, Idlemere 4th and Quality Lad of Rosemere 3d. Register your name for a catalog today.

Buy Kansas Calves for International.

Messrs. Thos. Cochran and Peterson Bros., of Earlham, Iowa, have just completed a deal whereby they have selected a carload of forty head of Aberdeen-Angus steer calves weighing around 550 pounds each from the herds of Blake, Ziegler, Ziegler & Ehler, Ed Latzke & Son, Andy Schuler and Wm. Ljungdahl, all near Chapman, Kansas. The load was assembled at the Junction City stock yards and started on their northward journey on Saturday afternoon, December 22d, arriving in Iowa it is supposed with the first big blizzard of the winter. This reminds the Editor of the reception he received in the spring of '19 when entering the north central part of the state of Kansas after gardening had commenced in Iowa, only to be snowbound and laid up all night in a pretty chilly coach at Smith Center, Kansas. Referring again to the load of calves that so recently came to Iowa—let it be known that it is the intention of the new owners that these calves will be made ready for the 1024 International show.

LAKESIDE FARMS

ABERDEEN-ANGUS. We are offering 15 head of March and April heifer calves, of excellent quality, in lots of five or more at $50.00 per head, if taken soon, weight about 500 lbs.

Mandeville & Edson, Storm Lake, Iowa

ROSE HAVEN FARM

For Sale—Registered O. I. C. Spring Boars, Bred and Open Gilts and some choice Aberdeen-Angus calves. Best of blood lines. Address

Rose Haven Farm, Haubstadt, Ind.

HAMPSHIRES

PROFITABLE IN THE HANDS OF ANY PRACTICAL FARMER

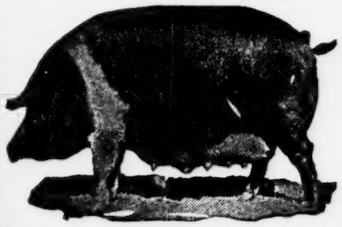

World's grand champions for 6 years.

1918 1920 1922

1919 1921 1923

The Hampshires have again won over all breeds in the carload classes is at the International at Chicago the greatest livestock show in the world.

As usual the Hampshires not only won the grand championship, but had the heaviest carload for their age of the entire show.

Not only at the International but at practically all of the large shows during the past few years, Hampshires have carried off the highest honors in the carload classes. These honors have been won by average farmers. The Hampshire hog and good home grown feed have achieved the desired results.

A copy of the Hampshire Advocate, the official breed paper will be sent to you free upon request. The Hampshire Advocate Company can put you in touch with breeders who have these profitable money making brood sows. Write to

The Hampshire Advocate Co.,

409 Wisconsin Ave., PEORIA, ILLINOIS

12 For Quick Sale!

12 yearling and two-year-old bulls, all Blackcaps and Ericas—bred right and priced low.

Harrison & Harrison, Indianola, Nebr.

Wade's Aberdeen - Angus

Herd Headed by

BLACK EDWARD 3D

We are offering for sale eight bull calves by a son of Idlemere.

Edward Wade & Son, Clinton, Ill.

Eight Bulls for Sale

Blackcaps, Ericas and Blackbirds

12 to 24 months old, sired by Bravo of Denison 168878—a McHenry Blackcap whose sire and dam were both International Grand Champions. Priced within reach of all.

Jos. Krotz & Son, Odell, Nebraska

PINE PARK HERD

10 cows, half of them with calves by their side, balance will calve soon. Priced to sell.

Wardrip & Van De Pol, Thornburg, Iowa

Blackbirds—Ericas

5 Big Rugged breeding bulls for sale—yearlings and two year olds. Priced to sell. Write

Wm. H. Smith, Quimby, Iowa

Estaban

By Estonian and out of Elba of Glyn Mawr 5th, a two-year-old Elba bull good enough for the fall shows. Don't overlook this one. Also have two others. They are extra good too.

EDENWOLD R. W. FRANK, Prop.

Renwick, Iowa

Twenty Years

of constructive breeding is behind the Congdon & Battles herd, during all of which time the correct Aberdeen-Angus type has been constantly striven for, as revealed by the show rings in all parts of the North American continent.

The best of Rosemere breeding will be put up at auction at our First Annual Sale of young things at Chicago, April 1, 1924. If you want our sale catalog please give us your name now.

CONGDON & BATTLES

OTTO V. BATTLES, Manager Yakima, Wash.

12 Bulls FOR SALE

Six of them are outstanding show bulls, all of them are fit to head herds. Blackcaps, Blackbirds, Ericas, Prides. From one to four years old. Write us or come and look them over. Address,

C. D. & E. F. CALDWELL

Burlington Junction, Missouri.

EARL MARSHALL

THE KING OF SIRES

The bull whose progeny is in demand throughout the whole country stands at the head of this herd. If you are in search of the best the breed affords communicate with us. Mated with this great bull are some of the greatest breeding matrons to be found anywhere. Young stock always for sale and our prices are within reach of all. Write us. We take this opportunity of thanking the breeders who patronized our sale on July 11th for their hearty support.

ESCHER & RYAN, - - Irwin, Iowa

Closing Out Sale, Iowa City, Ia, Jan. 16, '24

14 Bulls——60 Head of Aberdeen-Angus Cattle——46 Females

All of the Blackbird, Erica, Queen Mother and Heatherbloom families. The herd is headed by Earlwood 2d 330187, an Enchantress Erica, and a son of Earlwood. Nothing but Enchantress Trojan Ericas have been used on this herd. Many of the cows have calves at foot. There are about ten 2-year-old and yearling heifers. The fourteen bulls are all of serviceable age, and are good ones. If you are in need of a good bull attend this sale. The entire herd will be sold without reserve. The cattle will be sold on the farm adjoining the city on the east. Pedigrees will be furnished with the entire lot and you will find the herd in excellent condition.

ARRANGE TO ATTEND THIS SALE **Chas. R. Hunter** IOWA CITY, IOWA

Maple River Herd

Headed by

Black Marshall 2d 229849
Black Baron B. 3d 253134

Superbly bred Blackcaps, Blackbirds, Ericas, Prides and Queen Mothers.

Wm. Rowles & Son, Onawa, Iowa

Bulls—For Sale—Females

We have purchased the entire herd of

The Great Western Land Co.

consisting of 70 Ericas and 60 Blackbirds and Blackcaps. Sires in service: **Enchanteau,** sire of Elegant of Tubberdaly 248735, dam, Eileen of Rosemere 2d 174953; **Blackbird's Baribas,** sire Baribas 161610, dam, Momount Blackbird 11th 176926.

Bulls 18-30 mo. $75-$125
Heifers and Cows $75-$100

Herd T. B. accredited. Come or write

H. S. & L. V. Kertz, Fagus, Mo.

Extension Beef Cattle Agents

In order that Aberdeen-Angus breeders may know who the Beef cattle Extension agents are in their respective districts the following list is given through the courtesy of Dr. C. D. Lowe who is now connected with the Department of Agriculture, Bureau of Animal Industry. Get acquainted with your agent and see that he has plenty of Aberdeen-Angus information with which to work. The list follows:

G. R. Riddell, care A. P. I., Auburn, Ala.
C. W. Pickrell, Prescott, Arizona.
T. Roy Reid, 310 Donaghey Bldg, Little Rock, Arkansas.
B. H. Crocheron, College of Agriculture, Berkeley, California.
D. A. Jay, Agricultural College, Ft. Colline, Colorado.
J. A. Simms, Agricultural College, Storrs, Connecticut.
C. A. McCue, University of Delaware, Newark, Delaware.
J. M. Scott, Gainesville, Florida.
J. G. Liddell, Agricultural College, Athens, Georgia.
E. F. Rinehart, Agricultural Extension, Boise, Idaho.
E. T. Robbins, Agricultural College, Urbana, Illinois.
J. W. Schwab, Agricultural College, Lafayette, Indiana.
Rex. Beresford, Agricultural College, Ames, Iowa.
R. W. Kiser, Agricultural College, Manhattan, Kansas.
Wayland Rhoads, Agricultural College, Lexington, Kentucky.
C. C. Chapman, Agricultural College, Baton Rouge, Louisiana.
Leon S. Merrill, Agricultural College, Orono, Maine.
B. E. Carmichael, Agricultural College, College Park, Maryland.
C. J. Fawcett, Agricultural College, Amherst, Massachusetts.
V. A. Freeman, Agricultural College, East Lansing, Michigan.
A. A. Dowell, University Farm, St. Paul, Minnesota.
Paul F. Newell, A. & M. College, Mississippi.
H. M. Garlock, Agricultural College, Columbia, Missouri.
R. B. Millin, Agricultural College, Bozeman, Montana.
M. B. Posson, Agricultural College, Lincoln, Nebraska.
C. W. Creel, Agricultural College, Reno, Nevada.
J. C. Kendall, Agricultural College, Durham, New Hampshire.
H. J. Baker, Agricultural College, New Brunswick, New Jersey.
Hugh Hurst, Agricultural College, State College, New Mexico.
H. A. Hopper, Agricultural College, Ithaca, New York.
J. A. Arey, Agricultural College, Raleigh, North Carolina.
Geo. J. Baker, Agricultural College, North Dakota.
Paul Gerlaugh, Agricultural College, O. S. U., Columbus, Ohio.
Philip H. Lowry, Agricultural College, Stillwater, Oklahoma.
H. A. Lindgren, Agricultural College, Corvallis, Oregon.
H. H. Havner, Agricultural College, State College, Pennsylvania.
A. E. Stone, Agricultural College, Kingston, Rhode Island.
L. V. Starkey, Clemson College, South Carolina.
Turner H. Wright, Agricultural College, Brookings, South Dakota.
L. A. Richardson, Division of Extension, Knoxville, Tennessee.
Geo. W. Barnes, Agricultural College, College Station, Texas.
John T. Caine III., Agricultural College, Logan, Utah.
Thomas Bradlee, Agricultural College, Burlington, Vermont.
J. P. Keen, Agricultural College, Blacksburg, Virginia.
C. M. Hubbard, Agricultural College, Pullman, Washington.
B. F. Creech, Agricultural College, Morgantown, West Virginia.
R. F. Murray, Agricultural College, Madison, Wisconsin.
D. J. Robertson, Agricultural College, Laramie, Wyoming.

Pure Breds Sell Well.

H. Hoflicht, of Cedar county, Iowa, had a load of his pure bred Aberdeen-Angus steers on the Chicago market about the middle of December, averaging 1226 pounds and selling at $10.50, a price which brought a good return. The gross receipts being $128.73 each.

30 Head at 8 Cents.

H. B. Eike, of Arcadia, Iowa, is listing thirty head of pure bred cows and heifers of the Blackbird, Erica and Queen Mother families in our Bargain Counter at 8 cents per pound. He says they are bred to drop calves in the spring. Looks like someone should look after this without delay.

A Full Brother.

Editor E. S. Bayard, of the National Stockman and Farmer, Pittsburg, Pa., advises that he has at the head of his herd a full brother to Eve 3d of Maisemore, whose illustration appeared in the Christmas number of the Journal, she having been a consistent winner for her owner, J. J. Cridlan, Maisemore Park, Gloucester, England.

Sells Foundation Herd.

It is a pleasure to have our advertisers report sales and for that reason we are pleased to chronicle the recent sale of ten head of cows and a bull from the William Dixon & Sons' herd at Hartwick, Iowa, the cattle going to Sam Warner, of Brooklyn, Iowa. The bull calf is coming a year old in February and looks like a real good prospect for a herd bull according to reports. He is sired by Elber 2d 352859 and is out of Erica 2d of Plateau Farm 159902. Messrs. Dixon & Sons say they have but bulls left, an Eisa and a Blackcap. They also have a nice bunch of Blackcap, Blackbird, and Erica cows and heifers, some with calves at foot that they will sell at reasonable prices. See their new advertisement.

Colorado Aberdeen-Angus Breeders' Ass'n

Will hold their first annual sale of high class breeding cattle in

The LIVE STOCK SHOW ARENA, DENVER, COLO., (FRIDAY MORNING AT 9:30) JAN. 25, 1924

40 head—16 bulls and 24 females will be sold, positively the highest class of "Doddies" ever offered for public appraisal in the Western country. Consigned by R. R. Lucore & Sons, L. Deitz, Arriba, Colorado; W. A. Campbell, LaVeta; Frank Travis, Thurman; Laurence Elliott, DeNova; and Roy V. Welty, Berthoud, Colorado; Harrison & Harrison, Indianola, Nebr.; University of Nebraska, Lincoln. The offering is comprised of such individuals as Knollwood Laura, grand champion at the Colorado State fair this year, a rare specimen of true "Doddie" type, one that if properly handled will be a strong contester in the largest shows of the country. Huerfano Prince, a senior calf, and the junior champion bull of Colorado this year is a real promising youngster that will look good in any company. Blue Mountain Eric 4th, a son of Imported Jasper of Burlington, is a good thick sappy youngster of the right sort. Blackcap Marshall a grand son of Earl Marshall is an outstanding individual, a real herd sire for some one. In fact everything listed is good and above the average of the public sales. There are Barbaras, Blackcaps, Blackbirds, Enchantress Ericas, Queen Mothers, Prides and others of equal note listed, all strong in the blood of such celebrated sires as Western Star, Embosser, Blackcap Senator, Jasper of Burlington, Earl Marshall, Everloise's Cap and many other meritorious sires.

Mr. Range Man and Mr. Farmer if you want one, two, three or a dozen bulls, or a few females, it costs money to assemble them, or to find them, BUT, here they are assembled, and a choice lot to pick from, at your own price, it doesn't make any DIFFERENCE, if you live in COLORADO, KANSAS, NEBRASKA, MONTANA, NEW MEXICO, IDAHO, UTAH, WYOMING, SOUTH DAKOTA, OKLAHOMA or TEXAS, and from all MISSOURI RIVER POINTS between KANSAS CITY, MO. and SIOUX CITY, IOWA, YOU can come to this SALE and SHOW, and return to YOUR HOME for just ONE AND ONE THIRD OF THE REGULAR FARE, and while here you can attend the greatest LIVE STOCK SHOW IN THE WORLD and be ASSOCIATED AND DEAL WITH THE BEST PEOPLE THAT EVER LIVED, aren't these things worth considering, COME to the sale.

For sale catalog address

Austioneers:
Cols. W. H. Cooper and C. N. Henry.

E. F. DALLY, Sale Mgr. Denver, Colo.
1421 Clarkson St.

Transportation Should Be Better.

According to newspaper reports the American Railway association placed in service during the year 1923 a total of 177,845 new freight cars and 3,704 new locomotives, all of which should have some influence upon solving our transportation problems.

—o—

South Dakota Breeders to Meet.

Secretary Sam Lakings of the South Dakota Aberdeen-Angus Breeders' Association, Hurley, South Dakota, advises that the state association will hold a meeting at the sale pavilion at Mitchell on Thursday, January 17th at which time it is desired that all members and those who are interested in seeing that Aberdeen-Angus cattle forge ahead in South Dakota be present. The Journal believes that this is the day of the cattle sale and there are at least a couple of Aberdeen-Angus bulls to be included in the offering which is made under the auspices of the South Dakota Pure Bred Live Stock Association. Plan to be present men.

—o—

A-A. Man Offers Calf Club Special.

The Stark County, (Illinois) Farm Bureau Bulletin has arrived and in it is found the following quotation which expresses the desire of a local breeder to see Aberdeen-Angus calves forge ahead. He is sufficiently interested to offer financial assistance and the Journal hopes that he will get the desired results and that his local calf club will find an Aberdeen-Angus champion. The item reads: "C. G. Thurston, Aberdeen-Angus breeder of Penn township offers a special prize of ten dollars to the boy or girl who wins first in the Stark County Calf Club, provided the calf is a pure bred Aberdeen-Angus. This should be quite an incentive to the selection of Abereden-Angus calves by Club members."

Start Year Right.

J. F. Hansen, a Clinton county, Iowa, feeder was on the Chicago market January 1st with a load of 1511 pound Aberdeen-Angus steers that sold for $10.50 per hundred. It is understood that he also had a load of 1477 pound Shorthorns on the same market that brought $10.25 per hundred.

—o—

Colorado Breeders to Meet.

Secretary E. F. Dally advises that the Colorado Aberdeen-Angus Breeders' Association will hold its annual meeting and banquet at the Adams hotel, 18th and Welton streets, Denver Colorado, Thursday, January 24th at 7:00 p. m. All parties interested in Aberdeen-Angus cattle are cordially invited to attend. The Colorado breeders are to be congratulated this year upon the splendid list of cattle already entered for the great Denver show.

—o—

News from the North.

Mrs. S. J. Henderson, of Lacombe, Alta, writes an interesting letter under date of December 24th to the Journal in which he says: "We are having fine weather, no snow, sunshine every day. The crops were good here this year. We threshed 125 acres of oats that went 98 bushels per acre; sixty acres of barley that made 71 bushels to the acre; and the wheat made from 40 to 83 bushels to the acre. We are feeding a car of pure bred steers and they are doing fine. Expect to show them at Brandon next March. Barbara Mc 36th looks like a winner—she weighs 200 pounds more than when she arrived. This is the cow that I purchased at Escher & Ryan's sale last July." These are good tidings and the Journal hopes soon to be able to show some of these good cattle as Mr. Henderson has supplied some very good pictures.

Make $11.00 Per Hundred.

With the bulk of trading going on from $9.00 down, and comparatively few sales going at $10.00 to $10.50 a load of mixed Aberdeen-Angus steers and heifers averaging 968 pounds found a sale at $11.00 at Chicago on December 14th.

We Believe

that you are all desecndants of Adam so we are going to tempt you with a taste of

The Duroc Journal

the livest and most read paper devoted to the interests of purebred Duroc Jersey Swine. If you are interested in raising the volume of productivity of your farm you should become interested in the farmer's greatest hog, the purebred Duroc Jersey.

For 25 Cents

we will send you the Duroc Journal for three months. We are making it easy for you and we feel after you have a "Taste" of The Duroc Journal that you will become a regular subscriber. Send your 25 cents and try it out.

The F. F. Devore Publishing Co.

1216 Howard St. OMAHA, NEB.

Home of BLACKCAP CLIPPER 214684

Choice bulls and heifers for sale belonging to the Blackcap, Blackbird, Enchantress and Eisa Erica families.

Mills & Anderson — Kirksville, Missouri
Waddill & Mills — Brashear, Missouri

Maple Home Herd

We have bred registered Aberdeen-Angus cattle twenty years; have made it a point to use good bulls; two bulls in service now weigh over a ton each; some females for sale at reasonable prices. Accredited herd.

L. J. SUNDERMANN, Clarinda, Iowa

Blackbirds, Ericas

Queen Mothers and Heatherblooms

More than 100 head of them with BAILIE 242772 at the head of the herd. Come and look them over.

C. E. Hendershot, Dysart, Iowa

CREEK BEND HERD

Headed by Protector E. 195462

Grand Champion bull in a show of 45 head at the 1920 Minnesota State Show and Sale. We are offering at this time some splendid young bulls.

C. G. McEwen & Sons, Buffalo Lake, Minnesota

Aberdeen - Angus Bulls

of the leading families for sale at

FARMER'S PRICES

H. P. Wilkinson, Mitchellville, Iowa

SUNSET VIEW HERD

For Sale—My herd bull Bertram's Eric 365001, by Blackcap Bertram, dam, Eppy 6th of Five Gates 168650. Chance to buy a real herd bull, a tried sire, at Moderate price. Also 1 Jr. Yrlg Enchantress bull and some young females. Write or visit.

R. J. Teachout, Imogene, Iowa

LEAMOOR HERD

Now headed by ENGLEMERE 330613, a great Eisa sired by Prince Idase of Maisemore 322612 and out of Imp. Engel 328344. Our herd consists of Ericas, Blackbirds, Prides and Queen Mothers. Young stock for sale at all times. Both sexes. Write us your wants.

Thomas Gatton & Son, Rose Hill, Iowa

HEATHERDALE HERD

Headed by BEAU MONARCH

..Herd consists entirely of Ericas and Blackcaps...

Write us your wants.

H. H. Reed, Marengo, Iowa

TRIED HERD SIRE

for sale—SIR ERIC 12th 292942, 4-year-old Chieftain Trojan Erica, good enough to show, sire Black Pass 2d 243306, guaranteed breeder, outstanding. 25 head yrlgs and 2 yr-old heifers. Priced for quick sale.

E. S. Parish Grinnell, Iowa

CEDMER FARMS

We are offering for sale one 2-year-old bull and two bulls right at one year old. Priced to sell. Fall sale October 11th. Write.

A. G. MESSER, Grundy Center, Ia.

EDITORIAL

(Continued from page 7)

not been looking after these things. He may have some suggestions that will be worth while.

—o—

LOOKING FORWARD TO OUR NEXT HOLIDAY NUMBER. JOURNAL.

Breeders and especially those who will show Aberdeen-Angus cattle either in the breeding or fat class of the leading shows and fairs for 1924 are earnestly requested to confer with this office. Let us know where you are planning to show and we will then be able to make arrangements for a full report of the show. The Journal is in earnest about this matter and wishes that showmen would consider this a part of their business and a duty that they owe the breed. The Journal desires to make a complete report of every show at the time of the event and also to have this report for its next holiday number so the thing that happened this year will not again occur. There were a few reports that could not be had and no doubt there were many splendid winnings at county and district fairs that should have appeared, therefore we insist that it is only a part of the great publicity campaign we have in mind that each of you cooperate in this respect during the year 1924. Let us see if we can not get the next issue in better shape by starting to lay the foundation right now. A book of 100 pages or better would be something pretty fine and the Journal hopes that Aberdeen-Angus breeders generally will look after the matter of showing as well and even better than they did in 1923. Let us make 1924 the banner year for the breed. Don't forget that the Journal is vitally interested in your welfare and your show records and that it is at all times ready to do its part and even more. So LET'S GO.

—o—

Sounds Strange to Northerners.

The Southwest Plainsman of December 29th carried the following news item: "The P. H. Landergin Cattle Co., of Amarillo, (Texas) suffered a loss of about one hundred head of cattle just after dark Saturday night, as the cattle were being driven from the West ranch in this county to Ontario. A heavy fog caused the cattle to run into a large lake covered with ice. Before the cattle could be diverted in their course this number was drowned." The same issue tells of two boys being frozen to death in New Mexico. All this while the north central states have been enjoying one of the mildest winters in history. Generally speaking the stalk fields of Iowa have been well cleaned by the cattle this winter, bad weather coming with the very last days of December.

—o—

An Old Country Story About Our Breed.

(Continued from page 3)

introduced in the seventies, the Breed has carved out for itself a great name both in the ranching country and at the Fat Stock Shows. In Canada great has been the progress since 1876 when the Breed was first started, thanks in great measure to the almost unbroken series of successes at the Brandon and other shows. In the great cattle country of Argentina the Breed is now numerically second amongst the Beef Breeds, and it takes the lead of all the breeds in point of rate of increase in numbers over the past few years. Here, too, as will be shown, the Breed is building up a great record at the Fat Stock Shows, and in meeting the requirements of those great commercial concerns, the Frigorificos, one of the largest cattle buyers for which, when asked, "What do you consider the best breed of cattle for your requirements?" made answer, "Give me the Aberdeen-Angus every time." In South Africa the Breed is also doing very well under all the varying climatic conditions there to be found, and is steadily extending amongst the large ranching companies, such a Company as Liebig now limiting their holdings almost exclusively to Aberdeen-Angus, as the results of practical experience. Many good herds also exist in New Zealand, which to a great extent supplies the steadily growing demands of Australia, a country which is also full of promise for the future of Aberdeen-Angus cattle. In all of these countries there now exist Breed Societies and Herd Books looking after the interests of the Breed.

Fat Stock Show Successes.—It was to the verdict of the butcher's block" that Mr. M'Combie appealed when he set about striving for the emancipation of the Breed from its localized birthplace, and it has been in conformity to that verdict that the Breed has prospered at home and abroad. Its spread and its success in the many lands to which it has gone within the past half-century must be attributed principally to the utilitarian qualities displayed by the Breed in its mission of beef production, and we may accordingly at this point deal with the record which it has established at the Fat Stock Shows. There are many such shows throughout Britain, but because the competition is there the keenest and the breeds more respresentative of the best that can be produced, we will confine our remarks to Smithfield Show held in London. In connection with that important show the Aberdeen-Angus has of recent years established a record of unequalled brilliancy, for in proofs of early maturity, championships over all breeds, and excellence of carcass as brought out in the block-test competitions, it has a more illustrious roll of honor than all the other breeds combined, and this, though it was only in 1891 that separate classes were provided for Aberdeen-Angus at the Smithfield Show. Taking the last twenty-eight shows (up to 1922) we find the championship awarded as follows:

Breed.	No. of Championships.
Aberdeen-Angus	15
Shorthorns	7
Cross-breds	4
Herefords	2

It is an interesting fact that over the past twenty shows at Smithfield (up to 1922) only two breeds have been represented in the champion winner, namely, Aberdeen-Angus eleven times, Shorthorns six times, and Crosses of these two breeds three times, though it should also be added as testimony to the Crossing properties of the Aberdeen-Angus that the whole of these Cross-breds showed double crosses of Aberdeen-Angus breeding.

How completely the Aberdeen-Angus dominates the Smithfield Shows may be instanced by a reference to results in 1921, when the Aberdeen-Angus won the championship of the Show, provided the heaviest steer in the Show, and the best average weight amongst the pure bred yearling steers, while a week later at the great London Christmas Cattle Market the Aberdeen-Angus type, as per the now accepted rule, brought the best prices as butchers' animals—a feat in connection with London's greatest Show and greatest Sale unequalled by any other breed.

An even bigger field for comparing the merits of the different breeds is provided

by the International Expositions held at Chicago. There have been twenty-one Shows (up to 1922) at which a championship has been awarded to the best animal, pure or cross-bred, and over that period the awards have been:

Single Animals.

Breed.	No. of Championships.
Aberdeen-Angus	12
Shorthorn	3
Hereford	3
Cross-breds	3

In steer herds (three animals) the championship has been awarded since 1902, nineteen shows in all, and here again the Aberdeen-Angus steers have clearly shown their supremacy:

Steer Herds.

Breed.	No. of Championships.
Aberdeen-Angus	13
Shorthorn	2
Hereford	2
Cross-breds	2

Even more remarkable have been the successes of the Aberdeen-Angus in the carload competitions, and the fact that each carload represents fifteen animals indicates the scale upon which comparisons between the different breeds can therein be judged. During twenty-one shows the following have been the results of the competition in

Carloads.

Breed.	No. of Championships.
Aberdeen-Angus	17
Herefords	3
Shorthorn	1

The above competitions by their results proclaim beyond any shadow of doubt the supremacy of the Aberdee-Angus exhibits on foot. But there is a test even beyond this, namely, that of the block test, and it is rather interesting to note that of the breeds mentioned above the only pure representatives to figure in the carcass competitions at London Smithfield Shows have been of the Aberdeen-Angus Breed. Chicago results of the carcass competition are much more eloquent as to the position which the Aberdeen-Angus holds as a prime butchers' animal:

Carcass Competitions.

Breed.	No. of Championships.
Aberdeen-Angus	20
Shorthorns	1
Hereford	0

Giving an analysis of these figures as they relate to Chicago we get the following rather remarkable tribute to the outstanding superiority in beef production of the Aberdeen-Angus:

Breed	Single Steer	Steer Herd	Carload	Carcass	Total
Aberdeen-Angus	12	13	17	20	62
Hereford	3	2	3	0	8
Shorthorn	3	2	1	1	7
Cross-breds	3	2	0	0	5

In further evidence of the Fat Stock Show successes of the Aberdeen-Angus Breed there might be quoted the testimony—and it is testimony of a very significant nature—supplied by the important shows held by the Rural Society of Argentina. At the show in 1921 representatives of the Breed won the grand championship, the reserve grand championship, the championship for the best group of three, and the prize for the largest yield of first-class meat in the carcass competition. That constituted a sweeping victory, indeed, but it

SUMMIT LAWN Sires in service: BOLAND 279271 a good pedigree and a good enough bull to be in any show ring, a descendant of Black Pudding, one of the best breeding cows ever on Longbranch. ELATE E. 358302, a line bred Eisa Erica. Look up his breeding. He is a corking good one and is sure breeding them right.

The herd consists of Blackcaps, Blackbirds, Ericas, Evergreens, Eisas, Chieftains, Enchantresses and Queen Mothers.

Mail Address, BIGELOW, Minn. **SAM C. ESCHER, Worthington, Minn.**

61 HEAD The following lot of cattle have been placed in my hand for immediate sale and will be priced very cheap. The herd consists of 11 Blackcap females with eight calves at foot; one Blackcap bull; two Blackbird females; two Erica females, one calf at foot; twelve Queen Mother females, eleven calves at foot; five Prides, one calf at foot; three Zara females; three Heatherbloom females, one calf at foot. Address,

Simon E. Lantz, - Congerville, Illinois

Glyn Mawr Herd Sires: BUXOM 240215, BREVAUNT 319068, BURGESS 336919, ELON 3D 353882.

We will be very glad to show you the splendid young cattle that we now have for sale at private treaty. Come and see them personally if possible; otherwise ask for descriptions, etc. Write us your wants today.

J. Tudor & Son, Iowa City, Iowa

GLENROCK HERD We are offering for sale 7 exceptionally good bulls ranging in age from 9 months to 2 years. Blackcaps, Ballindallochs, Blackbirds and Ericas. Most of them sired by our show bull, Black Belmore 336163, whose winnings are to numerous to mention in this space.

If you are looking for bulls with lots of type and quality write us.

Kemp Bros., Marion, Ia.

Eastside Herd Headed by the Champion—

If there was anything better in breeding and individuality than we have in our herd, we would get it. Write me your wants.

W. H. Cooper, Hedrick, Iowa **Enlate**

ASH GULCH RANCH BAR MARSHALL 229185 and BLACKCAP BRUNAS 243080

Give us your order for a bull or heifer, sired by one of these bulls. Not how many but how good. We aim to please.

JOE DVORAK, Herdsman **I. L. JONES, Raymond, South Dakota**

250 GLENMERE HERD

Established over 30 years; herd numbers 250 head. Bulls in service: BLACK STAR ATLAS 244282; BANDON; ELBERON 2D; ELECTRO 2D; we are offering for sale 40 cows bred to above bulls, some with calves at foot, balance will calve soon, also 40 heifers sired by Black Star Atlas and Bandon and bred to Elberon 2d and Electro 2d. Priced to sell quickly. Write

P. J. LEAHY & SON, - - PARNELL, IOWA

THE CATTLEMAN

The Cattleman is published monthly in the interest of the live stock industry of the United States, by the Texas & Southwestern Cattle Raisers' Association.

It deals with the various problems of the industry. You will find interesting articles on financing, legislation, feeding, range conditions, cattle sales on the range, monthly market review of the various markets and various other articles. These articles are written by authorities on such matters.

The subscription price is $1.00 per year, or two years $1.75.

Write for sample copy.

THE CATTLEMAN

206 L. S. Exchange Bldg. FORT WORTH, TEXAS

(Please mention the Aberdeen-Angus Journal)

Hartley Stock Farm Aberdeen-Angus Cattle

PAGE, NORTH DAKOTA

HERD FEDERAL ACCREDITED TUBERCULOSIS FREE.

Our herd numbers 250 head. It constitutes probably the greatest collection of breeding females in America today.

Stock Bulls:
Imp. Elegant of Tubberdaly 248735
Black Balzac of Page 316412
Enlate 2d 287258
Blackcap Clipper 2d 329637
Blackmere 4th 276340

Outstanding young bulls for sale at reasonable prices also females. If you need a herd header as a show animal write to us or come to the farm.

KENNETH McGREGOR, Manager, - - - PAGE, NORTH DAKOTA

does not stand alone, for last year (1922) exactly a similar record, was established, the championship and reserve, the prize for the group of three, and the best quality carcass all fell to the Aberdeen-Angus, while Crosses of the Breed also won for percentage or dead to live weight, and highest percentage of first-class cuts of meat.

In South Africa many have been the practical tests which have brought out the Fat Stock Show foot and carcass supremacy of the Aberdeen-Angus, and though few by comparison and widely scattered in such countries as Australia and New Zealand, the Breed has well held its place in the van of the breeds as judged by showyard successes in the inter-breed contests.

Weight and Early Maturity.—In an animal intended for the butchers' block it is essential that there should be quality as well as mere weight. As a matter of fact weight is at present at a distinct discount. The day of the big-boned, rough animal is past and quality rules the market to a greater extent than ever before, and the tendency is for quality to become a still greater factor in the fixing of values. On the point of weight and quality combined no breed can boast of such a record as the Aberdeen-Angus, and in the matter of weight alone it occupies no secondary place. If we judge by the results of such a show as Smithfield, it will be found that no beef breed can claim a distinct advantage over any of the other beef breeds on a point of weight; some years the advantage lies with one breed, some years with another. A year or two may be taken at random. Take for instance the year 1910, and we find the following comparative weights of yearling and two-year-old steers of the leading beef varieties:

Yearling Steers.

Breed.	Avg. Weight.
Aberdeen-Angus	1469 lbs.
Cross-breds	1417 lbs.
Shorthorns	1404 lbs.
Hereford	1392 lbs.
Galloway	1186 lbs.

Two-year-old Steers.

Breed.	Avg. Weight.
Aberdeen-Angus	1901 lbs.
Shorthorn	1877 lbs.
Herefords	1831 lbs.
Cross-breds	1769 lbs.
Galloway	1687 lbs.

On the point of early maturity there may further be quoted the weights of yearling steers at Smithfield Show in 1921:

Breed.	Avg. Weight.
Aberdeen-Angus	1347 lbs.
Shorthorns	1223 lbs.
Hereford	1304 lbs.

These figures show that from year to year there may be very appreciable variance in the weights of representatives of the different breeds, but they also show that on a question of weight alone there is not very much difference between the various breeds: the whole difference arises on the points of quality and yield of dead to live weight, and on these points something will be said later on, which will, we think, support our contention for beef supremacy for the Aberdeen-Angus.

On a very much larger scale comparisons can be given of results ascertained over a series of years at the Chicago Shows. The average daily gain of steers of the three leading beef breeds were found to be:

Two-year-old Steers.

Breed.	Av. Daily Gain.
Aberdeen-Angus	1.83 lbs.
Shorthorn	1.59 lbs.
Hereford	1.65 lbs.

One-year-old Steers.

Breed.	Av. Daily Gain.
Aberdeen-Angus	2.28 lbs.
Shorthorn	2.14 lbs.
Hereford	1.96 lbs.

An experiment carried out by the Michigan Experiment Station over a period of three years gives rather conclusive evidence as to the early maturing qualities of the Aberdeen-Angus Cross. Twenty Shorthorn cows were used for the experiment, the sires being a Shorthorn in the first year, a Hereford in the second, and an Aberdeen-Angus in the third, so many of the calves being suckled, and so many of them hand-reared. The average weights at the age of eighteen months were:

Breed.	Suckled. Calves.	Hand-reared Calves.
Shorthorn	937 lbs.	918 lbs.
Hereford	1016 lbs.	982 lbs.
Aberdeen-Angus	1032 lbs.	999 lbs.

As a result of extensive experiments, Professors Watson (now of Edinburgh University) and Harrison came to the conclusion—"in comparing the rate of growth in the different breeds the Aberdeen-Angus attains its full weight more rapidly than does the Shorthorn or the Hereford. This is true of both sexes."

There may further be quoted figures showing the average weight of first prize winners at the Chicago shows over a period of fifteen years:

Two-year-old Steers.

Breed.	Avg. Weight.
Aberdeen-Angus	1819 lbs.
Shorthorns	1765 lbs.
Hereford	1642 lbs.

Yearling Steers.

Breed.	Avg. Weight.
Aberdeen-Angus	1413 lbs.
Shorthorns	1389 lbs.
Herefords	1338 lbs.

(Continued Next Issue)

WOODCOTE ANGUS

Established in 1900

Our winnings to date at the Fairs of 1923 are as follows:

6 Grand Champions, 7 Reserve Champions, 9 Champions, 51 Firsts, 14 Seconds, 6 Thirds. 5 Fourths and 8 Fifths. EVERY ANIMAL was BRED at WOODCOTE and ALL but three sired by Imported Elcho of Harviestoun.

WOODCOTE STOCK FARM, IONIA, MICH.

Cattle Specialty Supplies

Neck Chains, Neck Straps, Numberplates, Halters, Blankets, Etc.

"What you want; the way you want it."

L. R. Morford, - Iowa City, Iowa

SEND US YOUR PHOTOGRAPHS

OUR PRINTING PLATES GET YOU THE MONEY

WATERLOO ENGRAVING AND SERVICE COMPANY

Waterloo, Iowa

SPECIALISTS IN

Fancy Stock Engravings for High Class Sales Catalogs and Circulars

Make More Money With Hogs

The Swineherd is the **"Cheapest expert help you can hire"** (eight cents a month). Some say they get, out of a single issue, value enough to pay for the paper ten years. It is progressive and aggressive. You get the instruction and experience of the best feeders and breeders who have reached success. It goes right into the practical details of the work. Hundreds of farmers say it pays them and they would not raise hogs without it.

Fair Offer: The American Swineherd one year, and a copy of the "Hand Book on the Sow" as a premium, for $1.00. Remit same, and if you are not satisfied after receiving the magazine two months, notify us, and we will send your dollar back, cancelling your subscription. This paper has been published 38 years and we have many subscribers who have been with us 25 years. Address

American Swineherd

322 Old Colony Bldg., Chicago, Illinois